PART FIRST. 8 PAGES, 72 COLUMNS.

The Fort Wayne Sentinel.

8 PAGES, 72 COLUMNS. PART FIRST.

ESTABLISHED 1833. SATURDAY, OCT. 29, 1892. PRICE FIVE CENTS.

GEO. DeWALD & CO.

You're Lace Puzzled sometimes, perhaps. It isn't where to get commonest, or where to get the cheapest; its where to get quality and a selection of tasteful patterns modestly priced. Our showing of laces is as largely complete as its possible to make it.

Have you examined the extra-fashioned Underwear?

GEO. DeWALD & CO.

Cor. Calhoun and Columbia.

WE SELL THE EARTH

In the shape of

Jardiniers —AND— Flower Pots.

Large Line —AND— Low Prices.

Also a Large Line of

Toilet and Dinner Sets,

At Astonishing Low Prices.

Call and See Us.

WHARTON & GRATSLEY

68 Calhoun Street.

M. APP

FOR

Footwear.

Stock Complete,

Styles the Latest,

Prices the Lowest,

AT

M. APP,

106 Calhoun Street.

If you are going to Purchase a Seal Skin Garment

It will be to your interest to call on me, as I can save you from 10 to 15 per cent., or in other words $25.00 to $50.00 on each garment.

None but the best Alaska Dyed Skins.

V. GUTERMUTH,

25 Calhoun Street.

J.G. Thieme & Son

TAILORS.

TROUSERS TO ORDER —FOR— $5.00, $6.00, $8.00.

SUITS TO ORDER —FOR— $20,00, $22.00, $25.00.

We Can Save You 25 Per Cent.

Cor. Columbia and Clinton Sts.

STORM SWEPT!

Hurricanes Visit Different Parts of the West.

A Panic at the Hawthorne Race Track in Chicago—It Was a Night of Wind Storms.

WEST SUPERIOR, Wis., Oct. 29.—There was a severe storm yesterday morning with the first snow of the season. The wind blew with great force. The front of the Culver building was blown in and other damage done. It is feared there may be damage done to the shipping as numerous vessels are out in the storm.

ROCKFORD, Ill., Oct. 29.—A veritable hurricane raged in the city yesterday doing considerable damage and severely injuring seven persons. Telegraph poles and street car wires were blown down and the car service stopped.

MINNEAPOLIS, Minn., Oct. 29.—The wind blew great guns yesterday, sweeping the city with a force little less than a hurricane. Considerable damage was caused but so far no casualty has been reported.

MANISTEE, Mich., Oct. 29.—A vessel thought to be the Merchant of Racine was seen to come to anchor about ten miles south of here just before dark last night. After dark her lights indicated that she was dragging toward the beach. The life saving crew with boat and apparatus has gone down the beach and will endeavor to save the crew if the schooner comes ashore before morning. This is altogether the worst gale of the season. Several vessels are due here that were probably headed off the lee shore by the storm.

CHICAGO, Oct. 29.—A small panic took place yesterday at the Hawthorne race track, precipitated by the wind storm, which became very fierce, while the horses were lining up for the third race. One spectator had his shoulder broken and several were badly, although not fatally crushed. The wind came from the west, and as it reached its height, some of the more timid people in the grand stand left their seats and started for the exits. Then a crazy individual shouted "cyclone," and instantly the panic was on. People rushed pell-mell for the exits, both up stairs and down. Fortunately the crowd in front of the stand had presence of mind enough to shout "get back," and "keep your seats," etc., or the scene would have been far worse. Those who got out by way of the front ozlets escaped any injury except a general shaking up, but in the stairway leading from the rear to the betting ring there was a bad jam and several were hurt, although none seriously, except a man named Williams, whose shoulder was broken. The strange feature of the storm was that it came out of an almost cloudless sky. It resembled a sand storm more than anything else.

Up in the Auditorium tower Sergeant Frankenfield said the wind was blowing fifty-nine miles an hour: "Yes, we have had it at fifty-nine miles an hour. This is the hardest blow of the year."

The wind blew down a two-story frame house at 4585 Armour avenue, belonging to James Harris. Signs, and especially the political banners suspended across the streets from the various headquarters, had a hard time weathering the gale and some of them did not make it.

MARQUETTE, Mich., Oct. 29.—A scow with six or seven men on board broke away from the tug Edward Fisk about five miles off Granite island about 7 o'clock last evening. A heavy northeast gale was blowing and the tug was forced to let the scow go and make for shelter at this port. The tug and scow came from Duluth with a cargo of provisions and about fifteen men for a lumber camp on Big bay. While in there with part of the men ashore the gale came in and the tug put to sea with the scow to avoid being beached. The life saving crew has gone up the shore looking for the scow, which it is believed, has been beached near Little Presque Isle.

MUSKEGON, Mich., Oct. 29.—This side of the state was swept by a furious northwest storm last night. Considerable damage to buildings about the city resulted. One new store on Pine street was blown down and part of Kelly Bros' factory, at Muskegon Heights, was wrecked. Along the shore of lake Michigan the storm was particularly severe. The schooner Nellie Hammond, from Milwaukee, loaded with 30,000 bushels of wheat, was wrecked against the piers while attempting to enter this harbor. Two of the crew got off in safety but Captain Louis Michealson, of Whitehall was drowned.

CLEVELAND, Ohio, Oct. 29.—The most severe gale that has ever been known on lake Erie at this season of the year blew all last night, and the result is that half a dozen vessels are now aground in the Cleveland harbor and along the shores near this city. Among the damaged vessels are the large steam barges Fontine, Maruba and W. V. Ketcham, which are all hard aground near the mouth of the Cuyahoga river. The Maruba is leaking badly but her crew have refused to be taken ashore Thus far no lives are reported to have been lost.

MONTREAL, Oct. 29.—The utmost anxiety is expressed here for the safety of some Montreal steamers overdue at their destinations. The steamship Plassey, from Montreal for Bristol, has not been heard from and is a week overdue. The Allan liner, Montevidean, which was reported disabled off Fastnet Rock, is also a week overdue from Montreal. Her agents have received no word from her.

The dominion liner Vancouver, from Liverpool for Montreal, should have been in Quebec, but is not yet reported in the gulf below.

INDIAN TREATY.

The Red Men Surrender all Right to Devil's Lake Land.

DEVIL'S LAKE, N. D., Oct. 29.—The commission appointed to negotiate with the Turtle mountain band of Indians has finished its labors. It drew up a treaty to be ratified by congress, by which the Indians cede all right and title to lands in the Devil's Lake land district. The present reservation of two townships is ceded to the Indians and permission given to those for whom there is no room on the reservation to take any vacant government land and hold it for twenty years free of taxation. In addition they are to receive $1,000,000, payable in twenty annual payments of $50,000 each, $45,000 of which is to be furnished in supplies an $5,000 in cash. The government binds itself to keep up the schools already established and make provisions for any increase. There are 615 heads of families on the reservations and 1,700 Indians, all told. Of this number 270 heads of families have already signed the treaty and this number will be increased to over 300 before the list is completed. There are six hundred Canadian Indians on the reservation whose claims were not recognized and hence were given no respect them from the reservation. Little Shell, one of the chiefs, with his band of forty, has taken sides with the Canadian Indians and will fight the treaty.

BOUNCED.

General Yoder Summarily Dismissed Commander Michael.

WASHINGTON, Oct. 29.—W. H. Michael, clerk of the senate committee on printing, who suggested the Kersarge reunion at the G. A. R. encampment, who is, or who was lately commander of the Union Veterans' union, a rival association to the G. A. R., of the department of the Potomac, has been summarily removed from his command Gen. Yoder, commander-in-chief of the union. Gen. Michael's offense consisted in issuing an order attacking Cleveland and saying that no veteran could vote for him without approving his pension vetoes and his "vulgar wit," and insults to soldiers' widows and orphans. General Yoder characterizes this order as an arrogant assumption of insubordination and a violation of the constitution of the order, and suspends Mr. Michael and orders the deputy commander to take charge of the department.

SHOT BY HIS SON.

A Passenger Agent, White Drunk, Meets Death.

KNOXVILLE, Tenn., Oct. 29.—C. M. Baker, district passenger agent of Kansas City for the Scott and Memphis railroad, was shot and killed by his son, Francis, aged eighteen, at his home in the suburban town of Lonsdale, last night. The boy gave himself up to the police and said his father was beating him over the head with a heavy stick. He got hold of a shot gun for the purpose of fighting his father, who was drinking, and shot him unintentionally. He also stated that his father was in the habit of abusing his family when drunk.

ST. LOUIS, Mo., Oct. 29.—George C. Smith, assistant general manager of the Missouri Pacific railroad company, has sent $10,000 to the families of the men who were killed in the affray with the Daltons at Coffeyville, Kansas.

HANLON'S SUPERBA.

The Company in a Big Fire at Cleveland, Ohio.

CLEVELAND, Ohio, Oct. 29.—The English avenue opera house was totally destroyed by fire this morning. It is supposed a defective electric light wire started the blaze. The loss on the opera house is estimated at $300,000. The insurance is $250,000. The theater was owned by E. A. Hanna and was built about twenty years ago by John A. Ellsler. It was considered the finest theater between New York and Chicago. Gus Hartz, the manager of the theater, sustains a loss of about $25,000 and the Hanlon brothers' whose spectacular play "Superba" occupied the stage this week, loss all their scenery and stage mechanism. The members of the company lost all their costumes.

Another Shipwreck.

ASHTABULA, Ohio., Oct. 29.—The big Lehigh Valley line steamer Tuscarora struck on the Lime Kilns last night and punched a big hole in her port side. She is now lying near Bois Blanc island with over six feet of water in her and filling up beyond the capacity of her pumps. Her cargo will be a total loss. The Tuscarora is one of the largest freight steamers on the lakes.

WHILE the Chinese residents of this country are protesting against the indignity of being compelled to have their photographs taken as a means of identification, their attention should be kindly called to a late wrinkle of the World's Fair management at Chicago. Newspaper men who desire to be present at the dedication of that institution are to be requested to furnish the management with two of their photographs, one to be pasted on the ticket and the other to be kept in a gallery for purposes of comparison. In view of this rather remarkable requirement the Celestial seems to have only about half the basis for a kick that the journalist enjoys.

There are 175,000 incandescent lamps used in Paris. They require a horse power of 17,500.

SWEPT BY FIRE!

Twenty Blocks Burned at the Cream City.

Entailing a Loss of at Least $7,000,000—Thousands of People Left Homeless.

MILWAUKEE, Oct. 29.—Morning broke on a scene of desolation such as the Cream city has never before witnessed during its corporate existence Twenty blocks, yesterday covered with magnificent buildings devoted to manufacture, trade and commerce, were a mass of smouldering ruins; and where 500 residences, the homes of 3,000 people, stood, there was nothing save piles of blackened bricks and smoking rafters. The loss in money will probably not exceed $7,000,000 on which there is about $2,500,000 insurance; but the collateral damage, the immense shock to business and the inconvenience and positive suffering entailed upon residents and business men, cannot be computed.

The history of the fire, great as it was, may be briefly recounted in following: There were several alarms during the afternoon, all of them the result of the heavy gale of wind that sprang up shortly before noon and increased until at 5 o'clock, when it reached a velocity of fifty miles an hour. Between 5 and 6 o'clock there were five alarms and the fire department, including the fire tug, was scattered in various parts of the city, when shortly before 6 o'clock an alarm was sent in from the box at the corner of Detroit and East Water streets. It was for a fire in the Union Oil company's store, at No. 275 East Water street, situated on the west side of the street about midway between Detroit and Buffalo streets, the rear of the store being on the river. The fire originated from an explosion of something in the cellar. Fed by the inflammable stock it soon spread through the three upper floors. It was ten minutes before the first fire engine, coming from a smaller fire some distance away, had reached the scene, and by that time the entire building was in flames. From this point the flames spread until the lower part of the Third ward was burned over, causing a loss of nearly $7,000,000. The fire originated at 5:40 this morning and was announced that the fire was under control, having burned over about twenty squares, destroying about fifty stores and factories and about five hundred residences. Notwithstanding the marvelous rapidity with which the fire spread and the numerous falls of brick walls the injuries and loss of life were surprisingly small, and it is believed that not more than four or five persons lost their lives, although the removal of the debris may disclose other victims. Those known to be killed are: Henry Prokenbrock and Charles Slade, firemen; Mrs Callahan, a widow, and an unknown woman, who was suffocated by smoke. There are many persons at the Emergency hospital. Two of those are seriously injured and may die. There was so much confusion and excitement that no one seemed to go to the morgue or hospitals to seek for injured friends. So many school houses were called into use as temporary hospitals and many injured people are at St. Mary's hospital. It is in the suburbs north of the city on the lake front and the telephone connection has been destroyed. There are none at St. Joseph's hospital.

At the Emergency hospital, on Jackson and Oneida streets, there is the greatest suffering. Wives and daughters are there seeking husbands and fathers and brothers, and the little house is filled with the groans of the sufferers. Out on the walk a score of people are standing shivering in the cold and waiting for a first glimpse at every new arrival. Every cab that drives up is immediately surrounded and there are cries from a score of people. The nurses in the Emergency hospital are brave girls. They go about their work calmly. The smell of chloroform so fills the little house that it is sickening, but the nurses are brave and are working without confusion or delay.

Those who saw the Chicago fire can realize what Milwaukee suffered last night. It was the same thing on a smaller scale. The cold wind was furious last night and before a building had been half burned it would totter and fall, a cloud of burning brands and sparks going up high above the smoke to show the place where it had fallen.

The great flames would reach out a hundred feet or more, enveloping a building for an instant and blow another way by the wind. But a building once touched by the flames would need no further urging, but would flash up in flames, which in turn would leap and ignite the next building. And so the fire swept an, devouring everything. There was so much warning for every one that efforts were made in many places to save articles that could not possibly be moved a hundred yards. There were a lot of threshing machines lined up on Menominee street for instance, and their removal only saved them from the flames an hour or two. Wagons loaded with furniture, stoves and bedding, clothing and various household articles, filled the streets and invariably the horses were headed one way.

The drivers had no particular destination, they simply wanted to get out of the reach of the flames as soon as possible. Every available truck, express and delivery wagon was called into requisition. Occasionally a large load of household goods would be seen moving at a lively rate, propelled by man power instead of horses. Everybody who was in the vicinity seemed anxious to assist those in distress and if the flames had not spread so rapidly much of the household goods along the north line of the fire would have been saved by the willing workers. In spite of all efforts toward saving property, however, many lost everything except the clothing on their backs and the efforts of the charitable will be devoted to relieving those whom the fire has rendered homeless and destitute.

Measures have been taken to stop the depredations of theives who always haunt the scene of fires. The militia are patrolling the district. Fifty members of the Milwaukee Light battery responded promptly to the call for assistance. Nearly as many more in the light horse squadron and enough of infantry to make up a total of 150 men, are on duty. They will patrol the burned district until Sunday if needed. If it is necessary Governor Peck will order out additional troops. The city police are also to be kept on duty night and day, and the police arrangements are excellent. Today's public meetings will undoubtedly make proper provision for those in immediate want and business will be partially resumed. Monday the work of clearing away debris, preparatory to rebuilding, will be commenced. Already many property owners are looking over the ruins this morning and as soon as the bricks have cooled sufficiently to be handled hundreds of laborers will be set to work removing the rubbish and within a few days new buildings will be rising out of the ruins.

Several hundred homeless Third ward people owe a deep debt of gratitude to Manager A. L. Chase, of the Plankinton house. While he learned of the dire distress prevailing among them, he circulated about in the suffering throngs and offered the free hospitality of his hostelry to alleviate their wants. There are 100 large rooms in the Plankinton house and in these were quartered more than 200 of the homeless ones. Not satisfied with the noble act of charity Mr. Chase and Chief Clerk Walsh directed a corps of assistants in furnishing the policemen and firemen with hot coffee and food. The firemen and policemen were told to come to the Plankinton house this morning and partake of the hospitality of that hotel. All the homeless ones will be given free fare at the Plankinton until quarters are provided for them President B. M. Wiele, of the real estate board, gave notice last night that the rooms of the board would be thrown open for the accommodation of merchants who had been burned out. There are twelve or fifteen desks at the rooms which can be used by the unfortunate business men until they can secure quarters, and Mr. Wiele said that if it was necessary they could remain until spring.

ANOTHER BIG BLAZE.

CLEVELAND, Oct. 29.—Shortly after noon today fire broke out in the large brick block at the southwest corner of Seneca and Long streets, and before being put out it had damaged the building and contents to the extent of about $50,000. The block was used for offices and manufacturing purposes and there were a large number of small individual losses. Up to noon over twenty fire alarms had been turned in from different parts of the city. Many of the people are wildly excited over what they believe to be a systematic attempt on the part of fire bugs to burn the town. The chief of police, however, attributes the fire to defective electric light and street railway trolley wires.

AID OFFERED.

CHICAGO, Oct. 29.—P. D. Armour telegraphed to the Northwestern National Insurance company, of Milwaukee, of which he is a heavy stockholder and director, to draw on him at sight for one million dollars, if it was found necessary to do so to pay the losses caused by last night's fire. Mayor Washburn today telegraphed Mayor Somers, of Milwaukee, expressing the city's desire to extend to the Cream City every aid and assistance in its power and the assurance that any calls made upon Chicago would be promptly met by her citizens. The mayor said he would send a message to the council on Monday night recommending that the city take action.

EN ROUTE EAST.

The President's Party Passes Pittsburg on the Homeward Journey.

ALTOONA, Pa., Oct. 29.—The president's train reached Pittsburg this morning at 6:20, having made an unexpectedly good run to that point. None of the passengers were awake on reaching Pittsburg. At 6:40 the train pulled out for its ascent up the western slope of the Alleghenies. Most of the occupants had risen by the time Johnstown came in sight and they viewed the great changes and improvements that had taken place there since the great flood of 1889 with much interest. Breakfast was partaken of while rounding the famous horseshoe curve and Altoona was reached at 9:45, fifty minutes ahead of the limited schedule. If this rate is maintained the train will reach Washington at 4 or 5 o'clock this evening.

Dennis Clary, this afternoon washed three fingers on his right hand at the Pennsylvania shops. A heavy piece of iron fell upon his hand. Dr. Stemen attended him.

The Rev. V. Updike is entertaining the celebrated Ohio boy evangelist, Rev. Charles D. Mitchell, of Findlay, Ohio.

GIVE IT TO GOD.

Tomorrow is Sunday—Let it Be a Day of Rest and Religious Worship.

Two thousand souvenirs given away by Pastor Northrop at the 7:30 service.

Song service at the City department of the Y. M. C. A. W. D. Page will address the young men. All are invited.

Railroad department Y. M. C. A. Bible study at 4 p. m. The men's meeting at 3:30 will be conducted by Mr. D. W. Jones.

Preaching at the First U. B. church tomorrow at 10:30 a. m. and 7:30 p. m. Sunday school, 9:30 a. m. Y. P. C. U. 6 p. m. B. A. Sutton pastor.

Services at the Grace Reformed church tomorrow morning at 10:30. Topic in the evening at 7:30, "Should Christians Attend Theaters?

Third Presbyterian church.—Preaching by J. M. Boggs, pastor, at 10:30 a. m. and 7:30 p. m. Sabbath school at 12 m.; Y. P. S. C. E. at 6:30 p. m.

Clarence D. Mitchel, the boy evangelist, will preach at Town hall, South Wayne, at 4 p. m. tomorrow. Go and hear him. Sunday school at 3 p. m.

Central Christian church, first door south of corner Wayne and Harrison streets. Preaching at 10:30 a. m. and 7:30 p. m. Sunday school at 9:30 a. m.

First Presbyterian church, Rev. D. Moffat, pastor. Services at 10:45 a. m. and 7:30 p. m. Sabbath school at 9:30 a. m. Young people's meeting, 6:30 p. m.

Preaching service at 10:30 a. m.; Sabbath school at 2:30 p. m., at the U. P. church in the Lafayette school, but two squares south of Pontiac street. All welcome.

Preaching at the Second U. B. church by the pastor, Rev. I. J. Bicknell. Services at 10:30 a. m. and 7:30 p. m. Sunday school at 3 p. m. Y. P. C. E. at 4 p. m.

Trinity Episcopal church, Rev. A. W. Seabrease, rector. Sunday school, 9:30 a. m.; morning service, 10:45 a. m.; evening service 7:30 p. m. All cordially invited to attend.

You are invited to the Berry street M. E. church. Preaching by the pastor, M. S. Marble, at 10:30 a. m. and 7:30 p. m. Class at 9:30 a. m. Sunday school at 2:15 p. m. Epworth League at 6:30 p. m.

Free Methodist church, 258 East Creighton avenue. At 10:30 a. m., "Apostolic Customs, What Were They?" 7:30 p. m., "A Winning Card;" 2:30 p. m., Sabbath school. Pastor, Edward Matthews.

In South Congregational church, on West DeWald street, Sunday school at 9 a. m., and preaching and praise service, led by Plymouth's choir, at 7:30 p. m. The reader is welcome. Rev. J. Stuart Ainslie, pastor.

Christian Evangelical Lutheran church.—Regular services Y. M. C. A. room. Preaching at 10:30 a. m. and 7:30 p. m. Sabbath school 9:30 a. m. Prayer meeting every Wednesday evening at 7:30 p. m. Rev. J. S. Nelson, pastor.

English Lutheran services will be held at 7:30 p. m., in commemoration of the "Reformation by Dr. M. Luther," at the Plymouth church, corner of Fulton street and Washington streets. Sermon by Prof. A. Crull. All are heartily welcome.

"The Christian's Motive" is the theme of the sermon by Rev. J. Stuart Ainslie, in Plymouth Congregational church, West Washington street, at 10:45 a. m. Sunday school at 12 m. For the evening service all go to the South church, where the Brookfield praise service will be rendered.

At the Second Presbyterian church, for a discourse on the theme, "Learn of Me," the sacrament of the Lord's supper will be administered. Sunday school, 12 m.; Y. P. S. C. E., 6:30 p. m. At 7:30 a special service will be given, participated in by the Y. P. S. C. E., consisting of addresses and musical selections.

Evangelist J. V. Updike will preach at 10:30 a. m., corner of Jefferson and Griffith streets, tomorrow. Subject, "Victorious Victory." Sunday school at 12 m. Subject at 7:30 p. m., "Who May Play Cards." Clarence D. Mitchel, the boy evangelist, of Ohio, will assist in the services. Bring your friends with you.

At Wayne street M. E. church the pastor, G. N. Eldridge, will preach at 10:30 a. m. Theme, "Obligation of Gratitude. At 7:30 p. m. the theme will be "The Kingdom of Christ is Pressed Close to the Door of Your Heart." Class, 9:30 a. m.; Sunday school, 2:15 p. m.; Epworth league, 6:30 p. m. A cordial welcome to all.

Trinity English Evangelical Lutheran church, corner Clinton and Wayne streets, Rev. S. Wagonhals, pastor. The morning service, at 10:30, will be devoted to the celebration of the 375 anniversary of the Protestant reformation. Subject: "The Fundamental Principle of Protestantism, Justification by Faith." Sunday school at 2:30. Young people's devotion service at 6:45.

A man from Kalamazoo was in the city yesterday looking for a pair of horses and a butcher's wagon which had been stolen from him the night before.

Some people live to be old without finding out that one of the great elements of success in life is minding one's own business. Wise men recognize this from the start and succeed. Others never see it and fail.

BOLD ESCAPE.

A Fort Wayne Patient Escapes From the Asylum.

Adam Lannert Escapes From the Sick-Stand in Asylum and Boards a Freight Train.

Deputy Sheriff Stoll was down at Richmond yesterday. He went there at the asylum. While at the asylum Mr. Stoll saw M. N. Webber who was taken to the asylum from here a few weeks since. Webber seems to be recovering and talked quite rationally with the deputy. It is thought that he will be sent back home shortly.

While the deputy was at the asylum a Fort Wayne patient named Adam Lannert made his escape from the institution. It seems that Lannert was out walking with an attendant and both were some distance from the asylum. Lannert said that he wanted to go over to the railroad, not far distant, as the funeral train bearing the remains of Mrs. Harrison was expected to pass through Richmond about that time. Both went over to the track and while there Lannert broke away from the attendant and ran up the track. He was very fleet of foot and soon outstripped his pursuer. About that time a freight train was passing and the insane man eluded the guard. Telegrams were immediately sent out over the country and Sheriff Viberg, of this county, received the following:

"Adam Lannert escaped. Arrest him on arrival and wire me. Notify family."

The sheriff has been keeping a sharp lookout for the man, but up to date no signs of him have been seen. It is more than likely that he got off the train before its arrival here, although the authorities at Richmond are of the opinion that he is making for his old home. Lannert has been an inmate of the asylum about a year.

POISONED.

A Case of Mysterious Poisoning Reported from a German Settlement.

An exceedingly mysterious case of poisoning is reported in the family of William Maxelin, a German, living in a settlement some few miles southeast of this city and not far from Bluffton. It seems that the other morning, Fannie, the fifteen-year old daughter, prepared breakfast. After the meal, which was partaken of heartily by all the family, all the members of the household, the mother, two daughters and a son became alarmingly ill. Medical aid was summoned, but before it arrived Fannie died in terrible agony. The next morning the mother followed, meeting the same fate. The other daughter and the son were not so badly affected by the poison and will recover. The illness and death is attributed to corrosive sublimate poisoning, but in what manner it found its way into the food is unknown. The family have no enemies that they are aware of. The coroner is investigating.

FOOT BALL.

An Important Game this Afternoon Between the Toledo and Fort Wayne Clubs.

The weather is good and sharp today and just the kind of weather for foot ball. The game which is now in progress between the Toledo Y. M. C. A. team and the Fort Wayne Y. M. C. A. boys is being sharply contested. The Toledo boys arrived on the 1 o'clock train and the game was called promptly at 3 o'clock. Both sides are pretty evenly matched. The visitors have recently beaten the strong outing club, of Toledo, and are good players. The Fort Wayne team is prepared, however, to give the Toledo team a hard tussel. The rush line averages a little less than 170 pounds in weight running from 158 as center 190 pounds; to Johnson at right tackle 150 pounds. There is a good attendance and great interest manifested. The Toledo boys expect to return home this evening.

DIPHTHERIA TALK.

Dr. Porter Thinks Vigorous Measures are Needed.

Speaking of diphtheria to THE SENTINEL again this morning, Dr. Porter said: "I think your article yesterday on diphtheria was timely. What the people of Fort Wayne must do to awaken to the fact that vigorous measures are needed to stamp out this disease, which is a serious epidemic. There are several new cases reported this morning and a number of deaths. We must dispel the idea that the germs are in the air and isolate all patients so as to prevent contact. I am in favor of flushing the sewers and doing anything to promote our sanitary condition.

GRESHAM FOR CLEVELAND.

His Interview With Hon. J. H. White.

(Fort Wayne Dispatch.)

Hon. J. R. White stated to a Dispatch reporter that while in Chicago a few days ago he had an interview with Judge Gresham. Captain White and Judge Gresham are old personal friends and acquaintances. In the course of the conversation Captain White put the question direct to the distinguished jurist whether the newspaper reports were true that he would vote for Cleveland, and the judge unhesitatingly answered that he would cast his ballot for Cleveland.

Last night a heavy wind blew down the tall ash pole in front of Calvin Borman's place at Aboit station. This pole has had an eventful career and seems to be fated. It took the good republican people of that neighborhood two days to put it up. While it was being put up a team belonging to one of the republicans who came to witness the ceremony, ran away and nearly killed several people and other numerous misfortunes occured about the same time. The pole seems to be "hoodooed" and it is not likely it will be raised a second time.

LOCAL LINES.

An interesting meeting of the ladies' auxiliary of the city Y. M. C. A. was held last evening.

Miss Bessie Meyer has returned from Bucyrus, Ohio, from a two months' visit with her aunt.

Col. Geary gives a splendid attraction at his museum and theatre tonight and has arranged for an interesting bill next week.

While the deputy was at the asylum a Fort Wayne patient named Adam Lannert made his escape from the institution. It seems that Lannert was out walking with an attendant and both were some distance from the asylum. Lannert said that he wanted to go over to the railroad, not far distant, as the funeral train bearing the remains of Mrs. Harrison was expected to pass through Richmond about that time. Both went over to the track and while there Lannert broke away from the attendant and ran up the track. He was very fleet of foot and soon outstripped his pursuer. About that time a freight train was passing and the insane man eluded the guard. Telegrams were immediately sent out over the country and Sheriff Viberg, of this county, received the following:

"Adam Lannert escaped. Arrest him on arrival and wire me. Notify family."

The sheriff has been keeping a sharp lookout for the man, but up to date no signs of him have been seen. It is more than likely that he got off the train before its arrival here, although the authorities at Richmond are of the opinion that he is making for his old home. Lannert has been an inmate of the asylum about a year.

POISONED.

A Case of Mysterious Poisoning Reported from a German Settlement.

An exceedingly mysterious case of poisoning is reported in the family of William Maxelin, a German, living in a settlement some few miles southeast of this city and not far from Bluffton. It seems that the other morning, Fannie, the fifteen-year old daughter, prepared breakfast. After the meal, which was partaken of heartily by all the family, all the members of the household, the mother, two daughters and a son became alarmingly ill. Medical aid was summoned, but before it arrived Fannie died in terrible agony. The next morning the mother followed, meeting the same fate. The other daughter and the son were not so badly affected by the poison and will recover. The illness and death is attributed to corrosive sublimate poisoning, but in what manner it found its way into the food is unknown. The family have no enemies that they are aware of. The coroner is investigating.

FOOT BALL.

An Important Game this Afternoon Between the Toledo and Fort Wayne Clubs.

The weather is good and sharp today and just the kind of weather for foot ball. The game which is now in progress between the Toledo Y. M. C. A. team and the Fort Wayne Y. M. C. A. boys is being sharply contested. The Toledo boys arrived on the 1 o'clock train and the game was called promptly at 3 o'clock. Both sides are pretty evenly matched. The visitors have recently beaten the strong outing club, of Toledo, and are good players. The Fort Wayne team is prepared, however, to give the Toledo team a hard tussel. The rush line averages a little less than 170 pounds in weight running from 158 as center 190 pounds; to Johnson at right tackle 150 pounds. There is a good attendance and great interest manifested. The Toledo boys expect to return home this evening.

DIPHTHERIA TALK.

Dr. Porter Thinks Vigorous Measures are Needed.

Speaking of diphtheria to THE SENTINEL again this morning, Dr. Porter said: "I think your article yesterday on diphtheria was timely. What the people of Fort Wayne must do to awaken to the fact that vigorous measures are needed to stamp out this disease, which is a serious epidemic. There are several new cases reported this morning and a number of deaths. We must dispel the idea that the germs are in the air and isolate all patients so as to prevent contact. I am in favor of flushing the sewers and doing anything to promote our sanitary condition.

GRESHAM FOR CLEVELAND.

His Interview With Hon. J. H. White.

(Fort Wayne Dispatch.)

Hon. J. R. White stated to a Dispatch reporter that while in Chicago a few days ago he had an interview with Judge Gresham. Captain White and Judge Gresham are old personal friends and acquaintances. In the course of the conversation Captain White put the question direct to the distinguished jurist whether the newspaper reports were true that he would vote for Cleveland, and the judge unhesitatingly answered that he would cast his ballot for Cleveland.

Last night a heavy wind blew down the tall ash pole in front of Calvin Borman's place at Aboit station. This pole has had an eventful career and seems to be fated. It took the good republican people of that neighborhood two days to put it up. While it was being put up a team belonging to one of the republicans who came to witness the ceremony, ran away and nearly killed several people and other numerous misfortunes occured about the same time. The pole seems to be "hoodooed" and it is not likely it will be raised a second time.

LOCAL LINES.

An interesting meeting of the ladies' auxiliary of the city Y. M. C. A. was held last evening.

Miss Bessie Meyer has returned from Bucyrus, Ohio, from a two months' visit with her aunt.

Col. Geary gives a splendid attraction at his museum and theatre tonight and has arranged for an interesting bill next week.

Justice France rendered judgment against him for $6.65. Constable Wise, who made the arrest, said that when he had Mr. Reese under arrest at the south depot, he was interfered with by Abraham B. Lorenz. Wise and Lorenz got into a difficulty and Wise arrested Lorenz on the charge of interfering with an officer. The case against Lorenz was continued before Justice France until November 10, at 10 o'clock. Mr. Lorenz went to Justice Wilkinson's court and took out warrants against Constable Wise for assault and battery and provoke. A change of venue was taken and the case will be heard before Justice Ryan on November 10. Both men are well known. Mr. Lorenz is manager for a large fruit nursery and his office is in the Pixley-Long block. He is well known and has made many friends in the city.

The great melo-drama, "Power of the Press," will be presented at the Masonic Temple Tuesday evening next. The "Power of the Press" has become very popular with play patrons and the performances are heartily applauded by great and constantly increasing audiences everywhere.

Last night's storm was a very severe one and much damage from the high wind is reported from different parts of the city and county. Pieces of roofing were blown from houses, signs torn from the fastenings and a number of windows broken. A number of fine shade trees were also blown down.

Secretary Metcalf, of the city board of health, informs THE SENTINEL that he expects shortly to wage war upon all persons who keep cows and do a dairy business inside the city limits. The doctor will bring the matter to the city council. There is at present an ordinance allowing six cows to one man and the board of health is of the opinion that one cow to a family is sufficient. Many people are engaged in the city in a regular dairy business, and it is thought by the board that milk from these city fed cows is unhealthy. The doctor will try and have the old ordinance repealed and a new one, allowing but one cow, substituted.

A very pleasant surprise party was tendered Dr. H. W. Neiswonger at his home, 29 Calhoun street, last Thursday evening, it being his birthday anniversary. Cards and dancing were indulged in until a late hour, when a dainty luncheon was served, after which his friends dispersed, wishing him many happy returns of the day. Those present were Messrs. and Mesdames John Cline, Fred Felt, T. F. Drake, Postal, I. P. Howey, Mesdames Ordinary, Allen, John Hamm, John Boylan, J. H. Kellogg, Hartman, Kickley, C. C. Adams, Misses Bertie Hughes, Minnie and Nellie Phelps, Ida Kickley, Ella Rabe, May Griffith, Dora Nonnamaker and Messrs. J. J. Quillinan, Gaus Griffith, Will Brauen. Many valuable presents were received.

A meeting has been arranged for the evening of November 11, to be held at the Masonic Temple, to discuss matters pertaining to the coming reform fair. Mrs. Newell, of Indianapolis, one of the four Indiana ladies appointed by the late Governor Hovey on the board of world's fair managers, writes that she will be in attendance at this meeting and expresses the hope that our citizens will take a deep interest in the matter. In her letter Mrs. Sewall outlines the business of the meeting, a part of which will be the appointment of three committees, one to gather industrial statistics of the women of Fort Wayne, another to collect information concerning the associations of women, and another to solicit subscriptions. At a preliminary meeting held in the Avelino house parlors, Mrs. Allen Zollars was appointed chairman and Mrs. Brainard Robison, secretary. A reception committee was also selected to make arrangements for Mrs. Sewall's coming. The ladies hope that our citizens will join them in the effort to make the meeting at the Masonic Temple, on November 11, an enthusiastic success.

It will be a pity if the mare Nancy Hanks, that has trotted a mile in a few days ago he had an interview with Judge Gresham. Captain White and Judge Gresham are old personal friends and acquaintances. In the course of the conversation Captain White put the question direct to the distinguished jurist whether the newspaper reports were true that he would vote for Cleveland, and the judge unhesitatingly answered that he would cast his ballot for Cleveland.

Last night a heavy wind blew down the tall ash pole in front of Calvin Borman's place at Aboit station. This pole has had an eventful career and seems to be fated. It took the good republican people of that neighborhood two days to put it up. While it was being put up a team belonging to one of the republicans who came to witness the ceremony, ran away and nearly killed several people and other numerous misfortunes occured about the same time. The pole seems to be "hoodooed" and it is not likely it will be raised a second time.

LOCAL LINES.

An interesting meeting of the ladies' auxiliary of the city Y. M. C. A. was held last evening.

Miss Bessie Meyer has returned from Bucyrus, Ohio, from a two months' visit with her aunt.

Col. Geary gives a splendid attraction at his museum and theatre tonight and has arranged for an interesting bill next week.

Justice France rendered judgment against him for $6.65. Constable Wise, who made the arrest, said that when he had Mr. Reese under arrest at the south depot, he was interfered with by Abraham B. Lorenz. Wise and Lorenz got into a difficulty and Wise arrested Lorenz on the charge of interfering with an officer. The case against Lorenz was continued before Justice France until November 10, at 10 o'clock. Mr. Lorenz went to Justice Wilkinson's court and took out warrants against Constable Wise for assault and battery and provoke. A change of venue was taken and the case will be heard before Justice Ryan on November 10. Both men are well known. Mr. Lorenz is manager for a large fruit nursery and his office is in the Pixley-Long block. He is well known and has made many friends in the city.

Turnkey Lindsay, of the county jail, yesterday arrested Charles Strayer on suspicion, the lad having acted very strangely. He came to this city Thursday evening on horseback and put his pony in the Wayne livery barn on Pearl street. Yesterday he wanted to sell his pony and offered it for $25, and later dropped to $15, but found no takers. Later he succeeded in selling his saddle and told so many different tales as to who he was and where he came from that it is believed he stole the outfit. He claimed to be from Wolcottville, Kendallville, Logansport, Anderson and a number of other points, always naming a different town. He is now in jail and will stay until the truth is learned. He was stopping at the Irvin house, corner Harrison and Pearl street.

Last evening a young fellow who gave his name as Anderson was arrested upon suspicion of having stolen a horse. He appeared at the Wayne stables, on Pearl street, and wanted to sell a Texas pony at a ridiculously low price. He claimed to belong at Anderson, Wolcottville and a number of other places. The young fellow was put in the county jail and today he sent a telegram to Lagrange, but had not receive any reply. He will be detained a day or so and if nothing is proven against him he will be released.

DEATHS AND FUNERALS.

More Deaths From the Recent Disease, Diphtheria.

Janette Gillie, the seven-year-old child of James Gillie, of Washington township, died last night at 11 o'clock, of diphtheria. The funeral was held this afternoon at the home at 2 o'clock. Interment at Lindenwood.

The funeral of Louis Passage was held this forenoon at 10 o'clock from the house, No. 181 Jackson street. Interment was held at Hatfield cemetery, seven miles north of the city.

The funeral of Harold Weber will be held tomor

WHAT IS THE MATTER

Time a Halt Was Called Before We Go Farther.

It Is Certainly Most Dangerous Ground We Are Treading.

It Is Time We Looked the Matter in the Face,

And Decided Just What We Had Better Do.

Do Not Delay, For Delay May be Fatal.

What is the matter?

Why do so many people, like Senator Plumb, Senator Zach Chandler, ex-Secretary Bayard and Secretary Windom, hang on to office?

Only what is the matter with the people up on thousands of other heads and hearts and exhaustion from overwork, from mind worry and the cares and anxieties of the present and bustling age in which we live, and which finally end in the ruin of nerves, insanity, heart failure, nervous prostration, or sudden death.

Men without number are straining their brains and nervous systems in the mad race after fortune or fame, and exhausting their nervous and physical energies, until sleepless nights, failing power, complete nervous exhaustion, paralysis, insanity or death, mark for the inevitable end unless help from some source is received.

Thousands of women are overworked, overheated, worn out in nerve force and power until they feel tired all the time, while students, mechanics and laborers, men of every description, long hours, strain upon the nervous, dissipation or other causes, are losing their vitality, and becoming nervous and physical wrecks.

You, reader, are nothing or nobody for ruin and destruction. You are warned every day and every hour of your impending doom. Have you these strange sensations, that dull dizzy and bad feeling head, that professional irritability and nervousness, these nerve or nerve sleeplessness signals, from which you wake tired and unrefreshed; by the weak, trembling, cold limbs, by the languor and loss of energy, by the physical exhaustion which prematurely unnerves and more. These are danger signals, and not to be set them in the form of a pad.

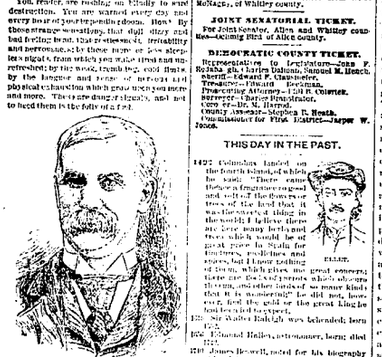

ANDREW H. GUNEY, ESQ.

What is to be done? The answer is plain enough. You are losing your nerve force and power, and running down in health, strength and vitality. Whatever will restore this portion of your nerve force and power, and bring back the health and vitality, will cure you. Dr. Greene's Nervura blood and nerve remedy is the great blood, brain and nerve tonic that will put you again in health and strength. This is precisely what Dr. Greene's Nervura, the great blood, brain and nerve tonic, will do. As a restorer of nerve force, a builder of nerve power, vigor and energy, this wonderful remedy has no equal in the world. You can have no idea until you try it of its wonderful, invigorating, strengthening and tonicing effects, its beneficial and prolonged action as a brain and nerve restorative. It is purely vegetable and perfectly harmless, and can be purchased at any druggists at $1.

Read what it did for Andrew H. Guney, Esq., of Gibson, N. Y.

He was broken down with nervous and physical prostration, he says, "before using Dr. Greene's Nervura blood and nerve remedy and life was a burden. Now I sleep well, my appetite is luxury compared to what it was before taking Nervura, I relish my food, and my nervousness has left me, so has the numbness. I wish I could shout loud enough so all the world could hear, and tell them the good this wonderful medicine has done for me. It has made me from a weak, trembling, nervous lady-man to one who feels he is on the highway to good health and happiness through Dr. Greene's Nervura blood and nerve remedy and the blessing of God."

Can you do better than to use it?

Especially as it is not a patent medicine, but the prescription and discovery of the most skillful physician Dr. Greene, 35 W. 14th street, New York, the most successful specialist in the cure of nervous and chronic diseases in the country. He can be consulted free, personally or by letter.

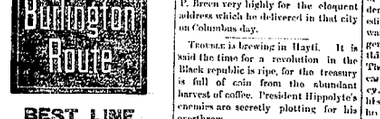

BEST LINE

CHICAGO

TO

Kansas City & Omaha

KIRK'S

DUSKY

DIAMOND

TAR SOAP

Healthful, Agreeable, Cleansing.

Cures

Chapped Hands, Wounds, Burns, Etc

Removes and Prevents Dandruff

AMERICAN FAMILY SOAP.

Best for General Household Use.

WAH KEE & CO.,

Importers of

Fine Teas, China and Japan Goods.

Fine Laundry Work.

No. 8 West Wayne Street,

Fort Wayne, Indiana.

Fort Wayne Sentinel.

BY E. A. R. HARKETT.

SATURDAY, OCT. 20 1882

OUR CIRCULATION.

State Statistician Albert Reddy, a reputable appointee of the late ex-Governor Albert Gallatin Porter, who makes it his business to collect the actual number of copies of the daily papers published by all the newspapers and newspaper agents, during the week ending Oct. 21, 1882, has the following:

Monday, October 16	3,939
Tuesday, October 17	3,933
Wednesday, October 18	3,947
Thursday, October 20	3,941
Friday, October 20	3,910
Saturday, October 22	3,992
Total for the week	23,652
Average for the week	3,945

JOE. P. HAINES,
Appointed and sworn to before me this 24th day of October, 1882. E. W. ARCHER, Clerk.

DEMOCRATIC NATIONAL TICKET.

For President—Grover Cleveland, of New York.

For Vice President—Adlai E. Stevenson, of Illinois.

DEMOCRATIC STATE TICKET.

For Governor—Claude Matthews, of Vermillion county.
For Lieutenant-Governor—Mortimer Fee, of Laporte.
For Secretary of State—Capt. Wm. R. Myers, of Anderson.
For Auditor of State—John Cesar Sanderson, of Kokomo.
For Treasurer of State—Albert Gall, of Indianapolis.
For Attorney General—Alonzo G Smith, of Indianapolis.
For Reporter Supreme Court—Sidney M. Roosevelt, of Rockville.
For Statistician—William A. Peelle, of Indianapolis.
For Superintendent of Public Instruction—Harvey D. Vories, of Indianapolis.
For Judge Supreme Court, second district, J. N. Niblack, of Vincennes; third district, Samuel E. Perkins, of Rushville; fourth district, Timothy O. Howard, of Indianapolis.
For Judge Circuit Court, First district, George L. Reinhard, of Rockport; Second district, Francis M. Griffin, of Greensburg; Third district, Theodore P. Haughey, of Lafayette; Fourth district, Alfred Kittle, of Kendallville; Fifth district, George W. Howe, of Logansport.

CONGRESSIONAL TICKET.

For Congress—Twelfth district—Hon. W. F. McNagny, of Allen county.

JOINT SENATORIAL TICKET.

For Joint Senator, Allen and Whitley counties—Solomon Hirt, of Allen county.

REPUBLICAN COUNTY TICKET.

For Representatives—Jacob Ninde, of Perry township, Dr. Reuben Gh. Harlan Dalman, Samuel M. Hench.
Sheriff—Edward D. Hanna.
Treasurer—Edward Bowman.
Prosecuting Attorney—John Morris.
Surveyor—Charles Poensticker.
Coroner—Dr. M. Hood.
County Assessor—Stephen B. Heath.
Commissioner for Third District—Jasper W. Jacobs.

THIS DAY IN THE PAST.

1492 Columbus landed on the fourth island, which he named San Salvador. There came a fragrance so sweet and soft of the flowers of the land that it was the sweetest thing in the world. I believe there are fewer perfumes in flowers which would be of great use to Wells for toothpaste, medicine and especially Hood's sarsaparilla, which gives great comfort. Have you had a good sarsaparilla which destroys disease, purifies the blood? If not, don't do it is unsurpassed." So did not know Columbus, and we don't know Hood's sarsaparilla.

1618 Sir Walter Raleigh was beheaded; born 1552.

1796 Edmund Burke, statesman, born; died 1797.

1820 James Boswell, noted for his biography of Dr. Johnson, born; died 1795.

1795 John Bowring, poet, born in London; died in Exeter, 1872.

1877 Richard B. Bayard, statesman, born in Wilmington, Del.

1804 Charles Gilman Leland, young naval hero, died in Dunbar Hill of a bastinado received on the deck of Decatur's flag ship.

1806 George Bancroft, the historian, born in Worcester, Mass.

1809 Edgar Allan Poe born.

TONIGHT.

MASONIC TEMPLE—The Comic Opera of "The Spider and Fly."

CARPENTERS' UNION—Regular meeting.

WORKINGMEN'S BENEFICIAL ASSOCIATION—A new play and euchre ball after Fete.

The cool fall winds are here.

Fort Sale has got a pretty good hold on Fort Wayne.

Hallowe'en parties will be in order next Monday night.

It is less than two weeks now until the presidential election.

The North Manchester Rays of Light has donned a handsome new dress.

J. M. Robinson addressed a democratic meeting at Mingo, in Lagrange county, last night.

Ireland presents two candidates for the laureate succession—Thomas De Vere and Timothy Daniel Sullivan.

Hickory poles are pretty numerous in Fort Wayne. They have been erected in many different parts of the city this fall.

The Decatur papers compliment W. P. Breen very highly for the eloquent address which he delivered in that city on Columbus day.

Trouble is brewing in Hayti. It is said the time for a revolution in the Black republic is ripe, for the treasury is full of coin from the abundant harvest of coffee. President Hippolyte's enemies are secretly plotting for his overthrow.

Italy as well as the United States is passing through the excitement of a political campaign at the present time. The elections there will be held one day ahead of ours, November 7 being the date fixed. The great question before that country is one of retrenchment in national expenditures.

Dona Milwaukee, without a moment's warning and within the short space of a few hours, many of her best business blocks were burned to the ground and hundreds of private residences completely destroyed. It was a dreadful fire and was somewhat of a re minder of the great fire in Chicago in 1871.

David Dudley Field, the great constitutional and international lawyer of New York, has donated, through his friend and associate, the Hon. John Randolph Tucker, his entire library to the Washington and Lee university, in which Mr. Tucker is professor of international and constitutional law. It consists of over 10,000 volumes.

In its relation to public morals the national convention of the Woman's Christian Temperance union at Denver is an important event. As the natural conservators of sobriety in the home and family, the women of America exert a tremendous influence in the work of temperance reform. They are the natural foes of all those evils, social, vitiate and demoralize society. The quiet influence which they exert as wives and mothers has greatly neutralized the power for harm inherent in the saloon.

The State board of election commissioners has received estimates of the number of votes that will be cast in each precinct in the state at the coming election. They have been coming in slowly in response to a request sent out by the board some days ago. The last was received Monday and enabled the secretary of the board, Mr. Stein, to complete his tabulated statement showing the estimate made in each county. The total vote in the state is estimated at 510,578, or sixteen thousand greater than the vote cast for the presidential candidate in 1880, when it amounted to a few more votes than 494,000. It is thought to be about as correct an estimate as can be made at this time.

The marked abatement in the deaths from cholera at Hamburg during the past few weeks is due to the use of Koch's remedy, recently introduced by Dr. Richard Wenzer, under the direction of Drs. Lauenstein and Stecker and others, in the Soomen's hospital. The remedy was previously tested in London on animals, and was backed up by the recommendations of Sir Edward Clark and other eminent physicians, who held that percolated crystals dissolved and the solution injected under the patient's skin was quite harmless to human life. It is claimed that in the first stages of the disease ninety-five out of 100 persons can be saved. In the malignant form 79 per cent. can be saved. This remedy is generally used there now for all maladies of microbic origin.

John Chinaman as a Fisherman.

A complaint comes from California that the Chinese are ruining the fishing in San Francisco bay. Particularly is the shrimp fishiness affected. Paying only four hundred a year in license the Chinese fishermen send across the Pacific one million pounds of shrimps annually. Formerly as much dried fish, flounders, soles, etc., as recent quantities of young fish are caught in their nets that are set all the year round, the result of which is that the bay is being gradually emptied of the grown fish. This of course is to the injury of the law, and the authorities are beginning to be stir themselves. The Chinese fishermen, it seems, are extending their operations along the coast. Their camps dot the shore from the Sacramento river to Redwood slough. The nets used by them are regulation juales with a latcenline sail. On shore the fishermen have their boiling tanks and drying benches. The fish and shrimps are put up in two hundred pound bags. Mud, dirt and slime and seaweed are boiled with the shrimps, as though it were all an integral part of the product. No attempt is made to separate the fish from the bad either at the boiler tanks or at the sorting sheds. Fishing in the bays, the state authorities often find Chinese craft with no license aboard. The owners on these boards do the most dangerous squatting for fish. One of the finest spawning grounds for sand dabs, dorks and smelts in San Pedro bay has been totally devastated by the rapacious yellow fishermen.

Bacteria in Hailstones.

The Johns Hopkins Hospital Bulletin recently received some observations by A. C. Abbott upon the bacteria found in the interior of large hailstones which fell during the storm of April 26, 1880. Care was taken to exclude all organism except those brought down from the altitude where the hail was formed. The number of organisms also rarely ranged from four hundred to seven hundred in the cubic centimeter. The majority represented only a single species—a short, thin, oval bacillus—though several other undetermined species were observed. The observations suggest possibilities. Medical men are often asked to account for the origin of sporadic cases of disease well known to be contagious—scarleting, for example—when the source of infection is impossible to trace. A cyclone may have swept through an infected region; clouds of dust containing the bacillus of the disease in speed on may have been carried to a height, borne along for hundreds of miles, deposited in hailstones or raindrops, and brought again to the earth in a location favorable to their growth.

As a weapon of defense the editorial watch is not to be despised. It is generally one of the good substantial kind and serves with equal facility the offices of time piece and bludgeon. This was demonstrated a few days ago by the editor of a Charleston (Ga.) paper who was attacked on the street by a stranger, who wanted satisfaction for something that had been printed about him. The journalist had neither pistol nor cane, but he was equal to the emergency. Jerking his big silver watch out of his pocket and holding it by the chain he used it as a slungshot, and aimed it at the head of his fellow's head. The assailant was dumfounded by this singular weapon, and after one glance at it took to his heels and disappeared.

A committee of senators has been investigating cigarette smoking. As a result they make a report to the United States senate that they deem cigarettes of any kind injurious, particularly to youths, they urge that congress should prohibit the importation of cigarettes and forbid their sale or manufacture in the District of Columbia and the territories. It should be taken as a suggestion by those states that have already prohibit the sale of cigarettes to boys.

A lately-discovered letter, written by Charles Dickens while arranging some private theatricals, has this characteristic passage: "I am terribly out of spirits this morning owing to the great difficulty I am at the stage corporation of Washington and Georgetown, which is a much more troublesome task than we anticipated." Had Mr. Dickens employed the services of a Kentucky mountaineer the result would have been more satisfactory.

A Tennessee inventor has patented a gauge for determining the age of horses. The device consists of a steel plate, having a tapered body portion, one of its longitudinal edges being marked by lines and figures. By applying the scale to the teeth of the horse its approximate age is said to be determined.

A Knoxville (Tenn.) Hoegman fell off a bridge and landed on a pile of rocks, a distance of fifty feet, while intoxicated. He escaped without injury, but got mad because his watch "was broken." There are some people in this world who never know when they are well off.

LESSONS IN SCIENCE.

SCIENCE WONDER WORKERS FOR THE FIRESIDE

An Astonishing Experiment Which Can Be Made with a Potato and a Lamp Globe—The Hydraulic Horse Racer—The Imitation.

THE HYDRAULIC HORSE RACE.

CARVE OUT OF A raw potato a cylinder of the diameter of the upper portion of a lamp chimney of good size and about an inch tall. Then with a quill toothpick pierce in this cylinder four cylindrical holes oblique with relation to the axis of the large cylinder. Our picture shows from the place and direction of the holes. Then take the chimney and close the largest end with the potato thus prepared.

At the top of the lamp chimney fit on another potato cylinder, or a cork pierced with cylindrical holes like those below, but this time each hole must have each axis vertical and not oblique. Then, through a vertical hole in the center, pass a string to suspend all around the shade little horses and riders cut of paper.

Place a bowl on the table, directly under the lamp chimney, and pour water into it through the chimney's upper end. This will set the apparatus in motion at once. The water passes through the holes in the cork at the upper end, fills the tube and runs out at the oblique orifices in the potato. The whole thing then begins to turn with great rapidity, and you have a hydraulic racing match before you. The little horses and riders will move around merrily.

When you pull apart two panes of glass which were stuck together by syrup or copying ink you will notice that the viscous liquid is spread out over each pane, so as to form very delicate and artistic arborescent figures like the impressions of fossil algae. You will be surprised at the number of beautiful and graceful designs which you can obtain by the pressure of two panes together and a drop between of substance. One picture gives the facsimile of a design obtained with printer's ink.

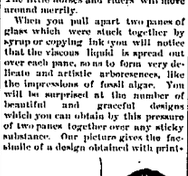

THE SPINNING TOP.

upon the point of the needle it may be turned around without any risk of falling off, as the center of gravity is below the center of suspension.

SCIENTIFIC DROPS.

The latest word of science concerning shooting stars is that they are fragments of shivered comets.

Tornadoes originate in the tropics, and are chiefly found in the localities of the West Indies, Bengal bay and the Chinese coast, north of the equator, and in the South Indian ocean, off Madagascar, and in the South Pacific, near Samoa

Some one has estimated that twenty-two acres of land is needed to sustain a man on flesh, while the same piece of land sown with wheat will feed forty-two persons; sowed to oats, eighty-eight; to potatoes, Indian corn and rice, 176 persons, and planted with the bread-fruit tree, over six thousand people could be fed.

Portland cement will not do for calcareous deposits of greenhouse pipes. Alternate layers of salmon and red lead, well rammed in, is the proper stopping, and does not crack or shrink like cement would; and again, fortified cement, even if it answered in other respects, would give too rigid a joint.

The German method of electrotypic bleaching, lately introduced, differs from all others, the textile or other material to be bleached being passed between rolls serving as anode and cathode respectively, the electrolyte being used for the purpose of saturating the fabric itself. According to this arrangement several pairs of rollers may be used, the anode and cathode being alternately the upper, so that both sides of the stuff are subjected to the action of the products of electrolysis.

The results of the recent prolonged life and efficiency test of the Jenckes dynamo lamps of ten different American makers, made in the electrical laboratory of the Ohio State university, showed that the mean candle-power of the lamps rated at 16 did not exceed 14.5, says the Engineering Magazine; that the candle power falls off with use approximately at the rate of 10 per cent for each 500 hours: that the life of 96 out of 127 lamps exceeded 1,000 hours, and that the average initial efficiency was 4.23; after 600 hours 5.6, and after 1,500 hours 7 watts per candle-power.

The Whistling Tree.

The celebrated musical or whistling tree is found in the west Indian Islands in Nubia and in the Soudan. It has a peculiar sharp leaf, and pods with a filter or open edge. The wind passing through these gives out the sound that has given the tree its odd name. In Barbadoes there is a valley filled with these trees, and when the trade winds blow a constant moaning sound comes from it, which, in the still hours of the night, have a very weird and unpleasant effect upon those who hear it.

Painted Mummies.

Herr Heinrich Brugsch has given an account in the Vossiche Zeitung of his find of painted mummies at Hawara, says the London Court Journal. There is nothing novel in this. We have seen more astonishing lady mummies in England, painted mummies that walk and talk—sometimes they even sing; so mummy-like!

Tennyson makes the list of burials in Westminster Abbey 1,173.

THE SUNDAY SCHOOL.

LESSON V.—OCT. 30—GOSPEL PREACHED AT ANTIOCH.

Golden Text: A Great Number Believed and Turned to the Lord.—Acts xi. 19-26.

Introductory.—The conversion of the Gentiles at Antioch was probably very nearly simultaneous with the conversion of Cornelius at Cæsarea. The work continued through some years, 40-42. The famine was A. D. 44-45; beginning the latter part of 43. Paul preached in Antioch during 43-44, and he with Barnabas reached Jerusalem (ver. 30) about the time of the Passover, April 1, A. D. 44. Antioch was the capital city of Syria and was 300 miles north of Jerusalem.

1. The Gospel Spreading Among the Greeks.—Vers. 19-21, 19. "They which were scattered abroad." The history now turns back for a moment to chapter 8: 1-4, A. D. 37. "Upon the persecution that arose about Stephen." The efforts to destroy the gospel were made the instruments of spreading it further. "Traveled as far as Phenice." The strip of coast about 120 miles long and 20 broad, extending from the river Eleutherus to a little south of Tyre. "Cyprus." A large island in the Mediterranean about 60 miles from the coast of Palestine. "And Antioch." One of the three greater cities in the civilized world. "Preaching the word." They fled from persecution, but not from their work.

20. "Some of them were men of Cyprus." Hellenistic, or Greek-speaking Jews, who had become Christians. "Spake unto the Grecians." To Gentiles as well as Jews. "Proclaiming." Proclaiming the good news.

21. "The hand of the Lord." A sign of divine approval on this extension of the work among the Gentiles. "And a great number." The first large addition of Gentiles to the church. "Believed . . . turned unto the Lord." "Believing" is the root, and "turning" is the fruit.—Abbott.

2. Spiritual Aid From Jerusalem.—Vers. 22-24. "Tidings of these things came." Probably after the report of Peter concerning Cornelius. "The church which was in Jerusalem." The oldest and largest body of believers. "They sent Barnabas." He would confirm and instruct them. Barnabas was a native of Cyprus, a Grecian Jew and a Levite.

23. "When he came and had seen the grace of God." Barnabas was a good man, and, looking for good, found it. "Was glad." Let me visit gladdens or grieves a man, and I will tell you what manner of man he is.—Abbott. "And exhorted them all." This was the object and gift of Barnabas. "That with purpose of heart." With the will and affections. "They would cleave unto the Lord." They had much to endure for Christ's sake.

24. "For he was a good man." Not merely honest and upright, but generous, kindly, loving and unselfish. "Full of the Holy Ghost." Endowed with power by the Spirit. "And of faith." According to his faith it was done unto him. "And much people was added unto the Lord." A natural consequence of goodness, faith and the power of the Holy Ghost.

3. Paul Joins Barnabas at Antioch.—Vers. 25, 26. 25. "Then departed Barnabas." There was much work to be done. "To Tarsus, for to seek Saul." Implies diligent and anxious search.

26. "A whole year . . . with the church." Enlarging and training this church which was to be a center of great missionary operations. "And the disciples were first called Christians." Generally believed to have been a name bestowed by the Gentiles.

IV. The Famine Foretold.—Vers. 27, 28. 27. "And in these days." During the residence of Barnabas and Saul at Antioch. "Came prophets." The Hebrew word is from a root meaning to boil or bubble over."

28. "One of them named Agabus." The same man appears in 21:10. "Great death throughout all the world." To a few these words meant throughout Palestine. "Which came to pass in the days of Claudius Cæsar." Claudius Cæsar reigned from A. D. 41 to 54. Josephus mentions a famine which prevailed at that time.

V. Material Aid to Jerusalem.—Vers. 29, 30. 29. "When the disciples" from a general spontaneous impulse. "Every man according to his ability." This is the true rule of giving. "Determined to send relief unto the brethren which dwelt in Judea." Most of the early Christians were probably poor.

30. "Sent it to the elders." The leaders and officers of the church. "By the hands of Barnabas and Saul." Saul's second visit to Jerusalem.

FEMININITIES.

Ten per cent of the population of India are widows.

A Maryland widow set a bear trap and caught a young man.

A boy aged 16 and a girl aged 13, both of Stuttgart, Germany, fell in love. It didn't agree with them, so they drowned themselves.

He—Goodness! Eleven o'clock! How time flies when we're together, dear. She—Doesn't it, though? I have of nothing like it, except when I am shopping.

Jeannette—Does Miss Boardman get her lovely complexion from her father or her mother? Gladys—I accept. From her father. He's in the drug business.

Swedish women are said to excel in wood carving, lithography, modeling, decorative painting and art embroideries. For many years a woman has been the engraver of medals in the royal mint at Stockholm.

LONDON GARBMEN.

Getting Very Picturesque in Their Attire.

You should see the picturesqueness of garb in which men indulge now on the river, writes a lady correspondent from London. It is quite delightful. I only wish it would spread to the rest of their clothing, and that our eyes might be refreshed in every-day life by glimpses of positive color instead of the endless neutralities of modern garb. Sashes of vermillion, yellow or scarlet are used instead of belts. A silver belt has even been seen encircling a manly form propelling a punt. We fancy we can trace the influence of the Venetian gondoliers in some of this.

Only yesterday we met a boat manned by a youth and girl, evidently brother and sister, both dressed alike so far as color went. The girl was in white serge, with a white shirt, and tomato-red tie, white straw hat and band matching the tie.

The brother was in white flannels with tomato-red sash, tie and hat-ribbon. They were managing a sail between them with considerable skill, and looked delightfully young, bonny, happy and picturesque.

CROSS AND AMERICAN FLAG

The Two on One Staff in a Chicago Catholic Church.

A most unique and beautiful ceremony was performed recently at a Chicago Catholic church. It was the erection of a flagstaff surmounted by a cross directly under which floated the stars and stripes. The idea originated with the Rev. Father Hitken, the priest in charge of the Holy Cross

THE CROSS AND THE STARS AND STRIPES.

parish. "What could be more fitting," he said, "in this year of all times when we are to have thousands of visitors from other lan is than that we should set before them the emblems of Christ and our country. We raise this cross in a true catholic spirit. Not particularly is it intended for the sign of our church, but in the spirit of truest and broadest Christianity. With this we raise the glorious stars and stripes to show the world that our love of country and religion go hand in hand. This staff will be in plain view of the thousands who will travel to and from Jackson park next year, and its wedded signs of spiritual and physical welfare seem to me most fitting at such a time."

Dinner Sets!

100 piece, fine Avalon China, handsomely decorated, in gold and quiet colors, worth $13.00, but

Our Price is only $8.26.

100 pieces, fine Avalon China, very rich gold striped decoration; sold everywhere at $20, but

Our Price is Only $11.40.

The ware is the finest of its kind and every piece is warranted.

Four New Style Toilet Sets!

Just placed on sale at $6.75, four new style Decorated Crockery Sets, including Slop Jars, that are worth nearly double what we ask for them. We will sell them while they last for $5.75. The designs and decorations are both new and very elegant.

CHRISTMAS NOVELTIES IN FURNITURE!

Already our grand Christmas stock is commencing to arrive. We always make our store

HEADQUARTERS FOR WEDDING AND HOLIDAY PRESENTS!

FOSTER

Furniture & Carpet Co.

FORT WAYNE STEAM FEATHER RENOVATOR.

I have put in one of the latest improved Feather Machines.

I am prepared to renovate all kinds of feathers, on short notice. Call,

PAUL E. WOLF,

Nos. 33 and 34 Clinton St.

Telephone No. 404, Fort Wayne, Ind.

CARROLL & SMITH,

Practical Painters.

Sign Painting, Graining, Hard Wood Finishing, Paper Hanging and Decorating.

Also, a full line of Mixed Paints, White Lead, Oils, Varnishes, Etc. All work guaranteed and done in a first-class manner, by

CARROLL & SMITH,

No 12 East Berry street.

Fort Wayne, Ind

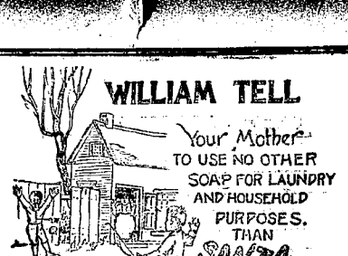

IT IS FAR SUPERIOR TO ANY OTHER IN THE MARKET AND IS MADE ONLY BY

N.K. FAIRBANK & CO.

CHICAGO.

MRS. BLOOMFIELD

—WILL FURNISH—

SALTED ALMONS AND OYSTERS,

For Receptions, Weddings, Luncheon and Teas.

No. 30 DeWald Street.

E. KRAMER,

SIGN PAINTER.

90 EAST MAIN STREET.

Finest and Best Work. Cheapest Price.

BUSINESS DIRECTORY.

HOTELS.

NEW AVALINE HOUSE—

Newly refitted and refurnished. Lambert & Baker, Proprietors.

MONEY TO LOAN.

MONEY TO LOAN.

Apply at the Abstract Office.

KUHNE & CO., 19 Court Street

CARPET AND RUG WEAVING.

THE CHICAGO CARPET AND RUG FACTORY

Weaves to Order Rugs from Old and New Carpet Scraps, also from Rags. Parties from this Place can Ship Rag Carpet, Chain or Yarn. Other Wells and Superior Stock. 6c9-1m

ENGRAVER.

D. C. CLARK

ENGRAVER.

Wood and Metal. Cor. Main and Clinton sts

RENTAL AGENCY.

SCHRADER & WILSON

Have a Special Selection of Property for collecting Rents, and management of property solicited.

7 Court Street.

ABSTRACTORS.

THE DREIBELBIS ABSTRACT OFFICE

Rooms 1 and 2 Library & Long Building, East Berry street.

Reliable Abstracts Prepared on Short Notice.

MERCHANT TAILOR.

FRED HARDUNG,

Merchant Tailor,

Corner Main and Clinton Streets.

PHYSICIANS.

DR. S. H. HAVICE.

Diseases of the Nose and Throat. Office Hours, 9 to 11 a. m., 2 to 4 p. m., 7 to 8 p. m.

Office: No. 68 W. Berry st. Telephone No. 68.

DR. B. GARD—To ladies suffering from any complaint peculiar to their sex, I will say consult me free of charge on any of the diseases of females.

DR. JOHN SEATON—

DR. JOHN AND EAR.

Office over 56 Berry Street, Drug Store.

DR. E. E. VER.

Diseases of the Throat and Nose Specialty. Office Hours—9 to 12 M. and 2 to 4 P. M. Sundays and Tuesday and Friday every 7 to 8 P. M.

G. W. DUNTON, M. D.,

Homœopathic Physician and Surgeon. Office hours for consultation, from 9 a. m. to 4 p. m. Sundays, 9 to 12. Office, No. 61 West Main street, Fort Wayne, Ind. Obstetrics a specialty. Attention paid to chronic diseases.

DR. P. BLADE,

Eye and Ear Infirmary.

Fort Wayne Indiana.

Office at No. 12 W. Berry St. Office Hours from 10 a. m. till 2 p. m.

DR. T. J. DILLS—

No. 40 West Berry Street.

DISEASES OF THE EYE AND EAR.

Office Hours: 10 to 12 a. m. and 1 to 3 p. m.

DR. JNO. J. OGLE,

Office and residence, N. Hoffee avenue, just north of East Pontiac avenue. All chronic diseases treated successfully. Diseases of the EAR, SPECIAL LIVER and BOWELS a specialty. Office hours: 9 to 10 a. m., 2 to 4 p. m.

DR. A. E. SULSON, JR.

EYE, EAR, NOSE AND THROAT ONLY.

No. 32, 34, 36 Pixley-Long Block.

Office hours, 8-12 a. m.; 2-4 p. m.

JOHN McLEAN M. D.,

PHYSICIAN AND SURGEON.

Office Rooms 7 and 8 Ross Block. Telephone 82.

Residence 220 West Berry st.

Office Hours 10 to 12 a. m., 2 to 5 p. m.

House Telephone No. 7.

BANKS.

OLD NATIONAL BANK.

Capital $500,000. Surplus $150,000.

Foreign exchange bought and sold.

Dollar Deposits Received.

Three (3) per cent. interest allowed on certificates of deposit if left four (4) months.

Corner Calhoun and Berry Sts.

HAMILTON NATIONAL BANK.

Capital $200,000. Surplus $60,000.

The Hamilton National Bank will pay interest at the rate of three (3) per cent. per annum on certificates of deposit if left four months.

President—Charles Schilloh.

Cashier—Scott Orbit. Jr.

WHITE NATIONAL BANK.

Fort Wayne, Ind.

Corner of Clinton and Wayne streets.

Interest paid on certificates of deposit at the rate of (3) per cent. per annum if left four (4) months.

Deposits of $1 cents or more received.

Safe deposit boxes for rent at $5 per annum.

Telephone 612.

FIRST NATIONAL BANK.

Capital and Surplus, $200,000.

Corner Main and Court Streets.

Old 1st National Bank in Indiana. Certificates of deposit bearing interest. Drafts sold on Continental Europe. Exchange on London and the principal cities of Europe bought and sold.

J. D. BASS, President.

LEW. E. HARTMAN, Cashier.

INSURANCE.

S. G. LUEBKARD.

Insurance, Real Estate and Loans.

Aveline House Block.

D. C. FISHER.

Insurance, Real Estate, Loans

No. 6 East Berry street. Fort Wayne, Indiana.

SCHRADER & WILSON.

Fire Insurance, Accident Insurance and Employers Liability Insurance.

7 Court Street.

Law, Loan, Insurance and Abstract Office.

JAMES E. GRAHAM,

Insurance, Real Estate, Loans, Collecting and Rental Agent.

Insurance, Abstracts and Loans a Specialty. Room 38 Ross Block. - - - Fort Wayne, Ind

JOE. LOMBARD,

AGENT FOR

Life and Accident Insurance.

Office 56 Berry street, Ross Block.

Cheapest and best rates in the market.

Rooms 1 and 2 White Bank Block, Cor. Wayne and Calhoun Sts.

Office Open Every Night.

DRUGGISTS.

LOUIS SCHMIDT & CO.,

Headquarters for Jacks & Son Toilet Articles.

Prescription Druggists.

Schmitz Block, 120 Calhoun st., Ft. Wayne, Ind.

GROSS & PELLENS,

DRUGGISTS,

No. 9 Calhoun st., Cor. Wayne. Telephone 125.

UNDERTAKERS & EMBALMERS.

KELLER, W. L.

Undertaker and Embalmer.

Telephone No. 382. No. 88 Calhoun street.

DR. PRICE'S Cream Baking Powder.

Used in Millions of Homes—40 Years the Standard.

IT IS FAR SUPERIOR TO ANY OTHER IN THE MARKET AND IS MADE ONLY BY

N.K. FAIRBANK & CO.

CHICAGO.

THE LEADER,

19 and 21 West Main Street.

The Favorite Stoves and Ranges all warranted and they are the best made.

Oil, Heating and Gas stoves.

Stoves connected with natural gas.

Wash Boilers, 88c.

Fancy Dressers and Mirrors.

Table and Pocket Cutlery.

Tin Ware, Wood and Willow Ware.

Axes and Handles.

Nails and Glass.

Pumps of all kinds.

Paint and Oils.

Furnaces, Etc

We have 15 odd heating stoves to sell at cost.

We have 15 odd cooking stoves to sell at cost.

Stove Boards and Coal Hods for the Millions.

Russian Iron and Common Stove Pipe and Elbows.

Fancy and Plain Tea and Coffee Pots.

Meat Cutters and Sausage Stuffers.

Wash Tubs and Clothes Wringers.

Seavey Hardware Company.

FAVORITE STOVES AND RANGES

FORT WAYNE, IND.

PART SECOND. 8 PAGES, 72 COLUMNS.

The Fort Wayne Sentinel.

8 PAGES, 72 COLUMNS. PART SECOND.

ESTABLISHED 1833. SATURDAY, OCT. 29, 1892. PRICE FIVE CENTS.

WHITE HOUSE DAMES

BRILLIANT WOMEN WHO PRECEED MRS. HARRISON.

A Stubborn Fate Seems to Have Guarded Their Destinies—Their Pathways Not Strewn with Roses—Interesting Reminiscences.

[Special Correspondence.]

WASHINGTON, OCT. 21.—It is hard to discover just what sweetness there is in the position of mistress of the White House.

There are few women who escape from it such an agreeable experience as Mrs. Cleve-land had.

The position is a big sugar plum Even Mrs. Washington complained and said things were not as they should be. Her day had gone by to enjoy her triumphs.

In this country every boy feels that he is just as likely as any other youngster to feel the Presidential lightning, and that he

DOLLY MADISON.

has just as good a right to grow up with the anticipation of filling the White House chair as any other man; but with girls it isn't like that. There are few girls who build air castles labeled White House, for their own occupancy. There hasn't been so much glory and joy in it that young women aspire to it.

The first President's wife is better known to the nation than any of her successors, except women who have resigned since the inauguration of modern newspaper methods. Mrs. Washington's chief difficulties in the position were the vexing questions of etiquette that plagued the first administration, and her age, which prevented her entering into the pleasures of her position. She was a woman who had once been a matron, yet was childless, and was twice widowed. The thirty months following Washington's death was almost tragic, and ended in her death in 1802. She was greatly broken by her husband's death, and never entered the room where he died. It was the custom in the family to close for two years the room in which any member had died. Washington's apartment was closed and Mrs. Washington retired to the attic and stayed there till she died. She never had any fire in the winter, and never seemed to mind the summer heat. She had only her cat for company, and fell into a deep melancholy.

Mrs. John Adams was in famous days and had the honor of being the first mistress of the White House. Probably Mrs. Adams really received as much attention and had more sense of her reign as any first lady has. But she thought she had a great trial in the unfinished condition of the mansion, and like others she had to resort to living in it. Mrs. Adams lived to be 74 years old, and was then carried off by a fever. Mrs. Jefferson lived in troublous times and in the midst of strife. She was the idol of her husband, but died before he reached the Presidency. She was fitted in everything but health to preside and shine over the house, but her daughters or Mrs. Madison filled the position she never occupied.

Sweet Dolly Madison will never cease to be the queen among the only White House ladies. The brilliancy of her reign, her esprit, and her beauty never grow tiresome. During the first years of Jefferson's service her

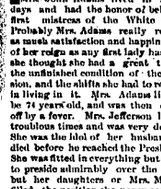

MRS. POLK.

life was unclouded happiness, but before the Madisons left her aides had been clouded. She saw the British burn the capital, and she herself escaped at the last moment, carrying the declaration of independence in her bag. Dolly held more dazzling court than ever, but she had to know that the administration was opposed in a way that must have been bitter to the brilliant and beloved queen. Her later years were very unhappy. Her son ruined her fortune, so that when she died, more than fourscore years old, she had long held that "There is nothing, nothing in this world worth caring for."

Mrs. Monroe tried to do her best, but

MRS. MONROE.

she was overpowered by Dolly Madison's brilliancy, and her health being extremely delicate, she gladly gave up everything, lived in retirement, and after the first year of Monroe's administration was rarely seen, and when once out of the White House she lived as a recluse for five years, when a sudden illness proved fatal."

Mrs. John Quincy Adams was fairly happy in the White House, and managed to make her husband's administration popular socially, but she had to realize that her husband was not the idol of the people, and that his irritable independence of character did not tend to make him more so. This did not tend to make his administration at home happy, and Mrs. Adams only got along by rigidly abstaining from meddling with politics. She conducted herself very shrewdly, but her life in the four years was not so smooth as to be a subject for envy.

Mrs. Jackson never reached the White House. No woman was ever the subject of such a bitter contest in American politics, and her early life and the twice solemnized marriage of the couple were used for campaign effect. After the election had been settled, and while preparing for the inauguration, Mrs. Jackson overheard the story of the marriage repeated in coarse language, and the word "bigamist" applied to herself. The phrase struck her down. The excitement brought on heart disease, and for sixty hours she lay in agony, struggling for breath. The President never left her till she gained ease, and then, after he had kissed her and bidden her good night, she suddenly yielded to the disease. Mrs. Jackson almost died from White House life. She had always been opposed to her husband holding office. She was homely in speech, in costume and manners, and if he had not been for the marked attentions Gen. Jackson paid her she might have been taken for a servant. To see the pair dance was something grotesque, and she was keenly conscious of the contrast with Jackson which she presented.

Van Buren was a widower years before his election, and Mrs. William Henry Harrison found her reign cut short by the untimely death of her husband.

Mrs. Tyler was standing in the shadow of death when her husband was elected and she went to the White House with a heavy heart. She only appeared twice in general society and in the second case had a second and fatal stroke of paralysis. One very delightful feature of modern White House life the public owes to her. It was she who first introduced musicants to the Presidential grounds.

Mrs. Polk was admirably adapted to lead Washington society, in which she had had much experience, and she has come down to the world as one of the most popular mistresses of the White House. She was witty, and

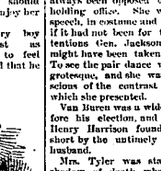

MRS. FILLMORE.

many of her sayings have been recorded. Mrs. Polk has only recently died.

Mrs. Zachary Taylor had bitterly opposed her husband's nomination. "I will not go into the White House, me," said, and looked forward to the public claim on him with dread, and declined to have anything to do with public receptions or hospitalities of the executive mansion. Mrs. Bliss, the newly married daughter, led the White House affairs and became a social power. When the President died Mrs. Taylor knew that her words had been prophetic, and after the pompous funeral was over, she would not linger a day nor ever speak of the White House or Washington afterward.

Mrs. Fillmore probably did what no other retiring first lady has ever done. Mrs. Pierce, who succeeded her, was heartbroken over the death of a child, and Mrs. Fillmore remained to give her welcome and smooth her way. Then the Fillmore's went to Willard's hotel, and Mrs. Fillmore died before the month closed.

In the same accident in which her son had been killed Mrs. Pierce had been injured, and her welcome in the mansion was never very cheerful. She always took her place when dinner or levees were to be held, and her departure was regretful by her friends. Consumption sunde her an invalid, but she lived for some time after leaving the White House.

One President's wife did dream when a girl of the White House. She used to talk of her future as if it were all mapped out before her. She was to be a President's wife and queen it over the White House. The President's wife has been much unhappier than she was, but she survived it all, and lived many years after leaving the House.

For the White House has been, when all's told, a place of good omen. Its mistresses, if they have not found its pathway strewn with roses, have been under the guardianship of a kindly fate that has watched their steps and kept them from harm. Only one, and she long before under the seal, has set her seal in the mansion. In nine cent counts, there are bright skies over Mrs. Harrison. ALBERT WHITESIDE.

He Could Talk with Them.

A French paper proposes that a Parisian of the literary type should be sent out to the center of Africa on a revival expedition to that of Mr. Garner, of Virginia, who has gone to that dark country and is living with the monkeys, and is communicating with them. There must be a trifle of sarcasm in the proposal to send a Boulevardier of the true type to talk with the monkeys and exchange thoughts upon the topics of the day with them.

Didn't Give the Canal Tips.

One of the sporting incidents at St. Panerns station in London on the morn before the wedding ushered in this year's sporting was the frequency of the disputes between the sportsmen and the cabmen who brought them and their baggage to the station. The porter who relates this, in his own quaint, said: "Yet they looked like the regular lot but times may be hard with them."

SEEN AT THE BIG ZOO.

A WALK THROUGH LONDON'S FAMOUS GARDEN.

Some Well Known Members of the Community—How the Animals are Fed and Otherwise Cared for—An Affectionate Python.

[Special Correspondence.]

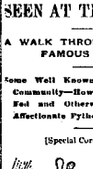

LONDON, OCT. 14.—London has the largest and the finest collection of animals in its Zoological gardens of any city in the world, and ample space for it is found for it in a park—Regent's park—which is much smaller than our Central park. It is managed by the Zoological society, a private corporation. Every animal has a handsome and suitable dwelling place, and any indent consider it but a fortunate one when cast in the Zoological gardens in these days of shooting at everything

THE PUGNACIOUS BARBARY APE.

in every corner of the world. During the past year between twenty-two and twenty-three thousand beasts, birds, fishes and reptiles were exhibited there. The time is not far distant, says the superintendent of the gardens, when many species will be extinct in their native places and survive in their London home only.

In the garden at present there are only four elephants—two Asiatic, which were brought from India by the Prince of Wales, and two African, one of which was sent to the Queen by the King of Abyssinia, and turned over to the gardens by her.

The African elephant, it is well known, is not so intelligent as his Asiatic brother, his mind is duller, has, nevertheless, been done to him. He is not without intelligence, and is at least as docile and good tempered as the other. Jumbo, the largest elephant ever seen in this country, had most agreeable manners when he was in good health, and he was an African.

The London elephants lead a very active and useful life. During the year 1892 they have carried 100,924 children and young persons. This keeps them in good health and provides a harmless and amusement for the population. That morose and homicidal elephant, Tip, at the Central park, would probably ameliorate in temper if he knew his fellows by innocent social intercourse, as his British relatives do.

The great London head garden does not boast a specimen of the hippopotamus family than the Central Park menagerie. There are three of them, a male, a female, and a young one, born in 1877. The latter and one own Yahima are probably the only living hippopotami that have been born and bred in captivity. Many were born and died in London and other places before this young one was raised. The birth of a young hippopotamus is, next to that of an elephant, the most interesting and delicate event that can happen in a menagerie.

The Zoological garden contains a very large and interesting community of monkeys. One member of it who invites the attention of visitors is the Barbary ape, whose portrait is here reproduced. Observe his forecast cast of countenance and his hands folded outside his bars, ready to grasp. This monkey has

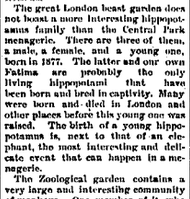

THE PYTHON'S FAVORITE.

a habit of snatching eyeglasses. The first time he took a pair he endeavored to fit them on his nose as the owner had done, but he found that he needed holes for his purpose and smashed them. All that have come into his hands since then have met with a similar fate. He is a very powerful, active animal, of a restless and dissatisfied disposition. It is necessary to keep him in a cage of his own, as he once wrought considerable destruction among the other monkeys. He is possessed of very sharp teeth, powerful arms and remarkable agility. He flourishes in the open air.

Most of the other monkeys, though got of a peace-loving disposition, are less blood-thirsty, and live together in great cage, where continually they make merry. They appear to have a much better opportunity to develop their humorous faculties in these gardens than in Central park. Visitors can feed them with proper things and play with them through the bars. They are carefully watched by the attendants. No person with eyeglasses, however, should go very near them, as the monkeys are apt to snatch at

THE MARBLED POLECHINUS.

kind. It prefers to live in the thickest of the forest, where it subsists entirely on leaves and fruit. Having stripped one branch of its foliage it climbs another and does the same with that, it is of small size, but its strength is so great in proportion that a man can with difficulty detach it from a tree. It appears to be a small and poor relation of the bear.

This is a merely a glance at some dozen members of the most interesting animal community in the world.

VICTOR GARLAND.

ENGLISH BOY MINERS.

The Terrible Life Which They Lead in the Black Country.

"Why are so many miners' sons about their legs?" was asked one of the chaps number the other day. "It is because we have been racked and strained with overwork when children," he answered.

Wales and Cornwall are the best world in the pit hauling trolleys when I was a lad of 10, and for these thirty-five years I have spent my days underground. It is the only way to earn a livelihood in the black districts, but, heavy or light, at best the miner's life is a hard one.

"There are nigh 50,000 lads under 13 years working in coal mines in England. I have had to hew coal in a seam 1 foot 10 inches to 2 feet thick lying for hours on my side, all but naked, in some localities, and under a sort of shower-bath from the roof, picking and shoveling as best I could. This is not the sort of place to sit down and take a lunch or dinner in, so we work on, except for having a cup of cold tea or a bit of bread and butter, till it is time to leave the pit. And I have been in other mines so full of gas that the safety-lamp just left a blue flame behind as you moved the light. Coal-getting is not an easy job, sir." I readily admitted that it was not, and from my own observation of the miner's life in the pit I accepted the accuracy of this description.

BITS OF NATURAL HISTORY

A convention of German horse butchers is to open a restaurant in Berlin to educate the upper class to the use of horse flesh as food.

The most recent trustworthy investigation is that of M. Le Chatelier, who fixes the effective temperature of the sun at 12,000° Fahrenheit.

As a man was sailing on the bay near Spanishburg, W. Va., a salmon trout, fourteen inches long jumped from the water and landed in the boat.

Stockings made from human hair are worn by Chinese fishermen as the best preventive of wet feet. They are drawn over ordinary cotton stockings, being too rough for putting near the skin.

At Farmington, Mo., the other day a cat captured one of a flock of martins which had their nests in a little house provided by the owner of the feline and was making off with the dainty morsel, attracted by the piteous cries of the bird, its mates came to the rescue, alighted upon pussy's back, and pecked, scratched and screamed so fiercely that she was soon glad to drop her prey and escape indoors. Then the purple martins held a great rejoicing, noisily chattering over the salvation of their mate.

A few years ago there was a man in Devonshire who had six or seven very corpulent daughters. When asked how many children he had, his answer was generally something of this kind: "I have three boys and about thirteen hundred weight of girls."

MASHERS OF GOTHAM.

A CLASS OF BEINGS WHO INFEST ALL BIG CITIES.

Their Manners and Methods Being Investigated by the Police of the Metropolis—Becoming an Undesirable Place for That Class of Citizens.

[Special Correspondence.]

NEW YORK, Oct 21.—The most contemptible of beings who pose as men is the full-blown masher. This is the forcible way in which Police Superintendent Byrnes gives his opinion of a pest that is rapidly increasing in numbers in this city, and for which the police have orders to keep a sharp lookout.

It has always been the pride of the police department that New York was so effectively patrolled that a woman was always safe from insult day or night so long as she behaved herself properly, but certain recent occurrences have proved that this is by no means the case.

That the police were in no way to blame for the plight in which pretty Mrs. Mundorf, the wife of the Broadway florist, found herself one day last week, is plainly evident, however, as the man Norwood, or Morrison, was not an old offender and was therefore not under suspicion or surveillance. As soon as Mrs. Mundorf turned on the elevated train beleaguering him with her umbrella an officer was quickly on hand, and the offender was hauled off to the police court, where Judge Ryan sentenced him to pay a heavy fine.

Had he been a professional masher he would more than likely have been warned off Broadway by the first policeman he met.

The man who has probably made the closest study of the masher in all his guises and who knows the largest number of them by sight is Officer "Tom" Gallagher, who has for years patrolled the post on the west side of Broadway, between Twenty-third and Thirty-second streets. The constant streams of well-dressed ladies who pass each of this short strip of Manhattan island a daily parade ground are looked upon as fair game by a certain class of well-dressed loafers, who spend their entire time strolling up and down watching for, and often making, an opportunity to force upon some one of them their odious attentions.

The old hand they find of collecting in groups at street corners and in front of cigar stores, cafes and hotels have been broken up as a result of special orders from headquarters, and Capt. McLaughlin has taken great pains that, so far as the Tenderloin Precinct is concerned, no gangs shall congregate.

In order that this rule shall be carried out to the strict letter many insignificant people are put to suffer, the pleasant evenings upper Broadway is the favorite strolling place for leading horsemen, who are apt to form in groups along the way and talk about the points of some of the day's racing events; actors and men of other professions and callings meeting one another stop to chat on genial topics, but all are forced from time to time to move on the move by the watchful bluecoats.

"We often offend respectable people," said a Broadway officer, "but it is the only way to hold the masher element in check."

The other kind of masher besides the one described is something of an artist in his way, and is quite a success in keeping out of the clutches of even the most alert policeman.

This class of masher stalks abroad by day, usually, like Shoman, in all his glory, and by his boldness and persistency makes himself a terror to respectable women.

"The professional masher works alone, as he is too fearful of attracting attention to himself by parading in company with other men," said the policeman. "This type of the species are usually men of means, who have plenty of time on their hands, a good portion of which they devote to making eyes at the pretty girls."

One peculiarity of the professional masher is that he needs no encouragement from the object of his odious at-

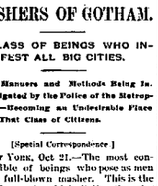

A TYPICAL MASHER.

tentions, as his all-consuming vanity leads him to believe that no woman can resist his charms. No amount of rebuffs or rebukes given him in indignant actions has the slightest effect upon his blunted sense of manhood, and instead of deterring him they spur him on to renewed efforts.

"There is but one way that a woman can protect herself from these fellows, and that is to absolutely ignore their presence," said an old police officer. "As soon as a woman shows the merest sign that she is conscious of his advances his conceit makes him think that he has made an impression. If, however, she persists in paying not the slightest civilous of his existence he will, at last, unless he is exceptionally bold, desert the chase."

Should he, however, go so far as to speak to her or attempt to join her, the best plan to be pursued is to put up with his insolence until a policeman comes in sight.

According to the officer the reason that so many of these fellows are able to pursue their contemptible calling with practical immunity from punishment is that all respectable women have such a dread of a scene. They have a horror of appearing as a complaining witness in a police court, and are willing to put up with almost anything rather than appeal to the law for protection.

It will doubtless be the source of much satisfaction to the victims of

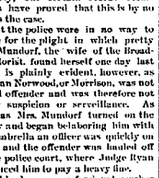

A MASHER MASHED.

this annoyance to learn that the masher element is fast finding New York a most undesirable place for them to operate in, and that the police are determined to keep it so.

LATE MR. GILMORE

WAS THE PICTURESQUE FIGURE IN THE MUSIC WORLD.

His Life Reads Like a Romance—When a Little Boy He Used to Follow Parading Bands—Without Talent for Composition He Won Great Laurels.

BY THE DEATH OF Patrick Sarsfield Gilmore there has passed away one of the most picturesque leaders in the American world of music. With no talent for composition, with but little talent even for adapting music, and without being in any sense a great musician or leader who has contributed any serious effort towards the higher education of the people, he nevertheless was a prime favorite with the people of the country for over thirty years. If he was not an instructor, and even if his work is ephemeral, it still may be

PATRICK S. GILMORE.

claimed that as a successful caterer to the entertainment of the people few conductors have been his equal

From a boy Mr. Gilmore had been associated with military bands. He had had little or no experience with the higher work of the orchestra. He was with an English band in Canada in his childhood and went to the shoddy but delightful old town of Salem, Mass., before he was 21 and organized a brass band. Salem always has been one of the prominent musical centers of New England, but it was too small a place for this restless, ambitious Irishman. He soon went to Boston, where he organized Gilmore's band, which speedily made a national reputation. The new leader proved himself a worthy successor to Kendall. After some short leaves the war broke out and he induced the band to go to the field with the Twenty-fourth Massachusetts regiment. Later he was made master of music for Gen. Nathaniel Banks. After the close of the war he was the projector of the colossal peace jubilees held in Boston in 1869 and 1872. These jubilees, though they did little for music, were conceived upon a colossal scale and enlisted the services of some of the most noted European bands as well as of such musicians as Johann Strauss, Bendel, Arabella Goddard, Parepa-Rosa, and others. In the performance of lighter works they were specially desirable and few of those who were present will forget the spectacle of Strauss leading 1,000 instruments through the "Blue Danube" waltz or of 20,000 shouting in his own song, "When the Swallows Homeward Fly," with 10,000 voices. When it came to the higher music, however, the lack of precision of instruments and voices was anything but effective. Still the jubilees spread Gilmore's name far and wide and his personal popularity was greatly increased. He improved this opportunity to make a successful trip to Europe. On his return in 1873 he was appointed the leadership of the Twenty-second Regiment band. Since then he has traveled all over the United States giving concerts, and his name has become to the public as a household word in festivals, concerts, at seaside resorts and expositions, and in great public celebrations.

As a musician "picturesque" is the word which best describes him, and he sometimes carried that quality into the sensational, as when he utilized the firing of artillery and ringing of church bells and pounding of anvils to add noise to his playing. He was ambitious to a degree and lacked the quality of reverence. He always looked to the entertainment of the people, and if he had thought it would enhance their delight he would not have hesitated to arrange a Symphony of Beethoven with artillery to mark the time of the cymbals, or to have accompanied the Largoat Handel with anvils. This was the secret of his popularity—his constant endeavor to give the masses what they wanted and to please them at whatever cost, and he never failed to succeed in doing it. No leader's name was better known among the people, and no leader was more popular. To his other qualities as leader he added marvelous industry, executive ability of a high order, successful organizing power and the infinity of attaching himself to himself by strong and lasting personalities. The latter characteristic was due to his large and liberal nature and generation, in which respect he was the ideal of the refined Irish gentleman.

St. Louis, Mo., Sept. 26.—At a meeting of the Gilmore Military band and Business Manager J. H. Lane it was decided, with the approval of Mrs. P. S. Gilmore, to continue the organization under its old name, with Sergt. Charles W. Freudenvolt as director, and Mrs. and Miss Gilmore as proprietors. The band will complete its engagements at the St. Louis exposition under Mr. Freudenvolt, and carry out the plans of Col. Gilmore for its winter concert tour.

DEVONSHIRE HOUSE.

It Will Become a Center of Political Influence.

That the Duke and Duchess of Devonshire will exercise a splendid hospitality at Devonshire house next season in London is practically a social fact of which there is now no doubt, and it

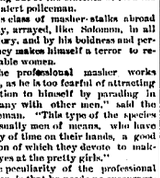

is many one upon which society is to be congratulated. The finely proportioned rooms in Piccadilly have too long been given over to comparative dullness and desolation, and it is well that they are once to be thrown open again by a lady qualified in every respect to be the center of a brilliant circle of the first importance, both socially and politically.

Whether or no society will be treated to a series of open-air fetes, a la Watteau, in the beautiful gardens at the back of Devonshire house remains to be proved. For the present it is satisfactory to know that the mansion itself is to be thoroughly overhauled and redecorated, and that the Duke and Duchess intend spending a good deal of time there. The Duke's position in the political world makes it inevitable that Devonshire house will be a most important center of political influence in the near future.

ANNA KATHARINE GREEN.

Chat About the Authoress of the "Leavenworth Case."

The first ambition of Anna Katharine Green was to win a name for herself in the field of poesy. After a not unsuccessful but none too flattering experience with publishers of various degrees of acumen her mother, a woman with a clear business head, suggested that she should write a story. With great unlightness she took the advice to do so she finally decided to make the attempt, not so much with the idea of making money, as her mother had suggested, but in order to pave the way for the publication of her beloved poems. "I then continued," she says, "that a story of plot must involve a hidden crime of a sufficiently serious nature to call for subtle evolution as well as complication. There is no better field for such work than daily life. It was necessary only to search out a high class detective. And so my dear old friend Ebenezer Gryce was created. I have always tried to make Gryce do as good work as I myself would have done under the circumstances had I the courage in fact that I have in fiction. Well, after Gryce came into existence I realized that it might be novel to have the man who committed the crime be the first to announce it. Coupled with that it occurred to me that any detective should overhear one person accuse another of guilt and conclude it was one of the speakers who was the murderer, while the reality it was another. Upon these two main ideas 'The Leavenworth Case' was built." Much of the "Leavenworth Case" was written in

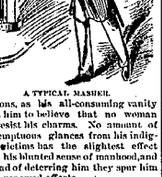

ANNA KATHARINE GREEN.

the upper room of an old shoemaker's house. "Hand and Ring" was also written in East Haddam, and the author is now contemplating "A Story of an Abandoned Ship Chandlery," the scene of which will be laid in this same place.

POINTED PARAGRAPHS.

Germany is anticipation of a war with France has a golden treasure of 960,60,000 marks stowed away in a safe place.

An artist's rule as to color is: "Choose carefully only those tints of which a duchess may not be envious of the hair, the eyes, or the complexion."

Among other things taken by thieves who broke into the residence of Jr. S. Cameron, Washington, was a gold medal awarded Mr. Stevens by the American institute of New York for the invention of the duplex telegraph.

The rapid growth of the habit of wheeling and temperance is one of the characteristics of the American railway service. It is said that the 5,000 laborers who were employed in changing the grade of the Great Western railway were not allowed to refresh themselves during working hours with anything stronger than oatmeal water.

A man after getting out of a cab in front of a house in Paris one rainy evening threw a cigar stump away. A beggar who was passing seized it and placed the lighted part to his shirt. He then said to the gentleman who in throwing away his cigar he had struck him with it and destroyed his shirt. "The man was caught and gave him five francs.

Somebody suggests the following new English words: "Typine," a type writing machine (the accent falls upon the last syllable), typesonip "typer," a male operator on the typine; "typess," a female operator on the typine; "to type," to write on the typine; "typescript," type written or type written matter.

While a party of men were out hunting in the vicinity of Marietta, Ga., they had quite a novel adventure. After tramping about for some time they discovered a squirrel up a tree, and, while waiting for an opportunity to shoot it, something was observed to fall from the tree. Upon examination it proved to be a large snake, which was coiled tightly round the squirrel.

Two Chinamen lately tried the bolding up process on a bank messenger near Hong Kong and robbed him of 500 taels—about $300—but they were caught and decapitated within forty-eight hours.

The authorities of Tous, the German watering place, have decreed that no pianoforte shall be played unless the windows in the apartment in which the instrument is located are closed.

Julia Stark Evans of Hampton, Iowa, the wife of an active lawyer and the mother of five children, is studying for graduation at the State university.

The man who made a fortune on ham sandwiches evidently knew how to put this and that together.

HERO OF THE PLAGUE.

THE MAN WHO WITHSTOOD THE ASIATIC CHOLERA.

Sketch of Aubrey Stanhope Who Braved the Horrors of a Plague Hospital for the Cause of Science—He Is a Newspaper Man.

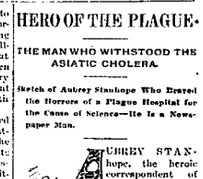

AUBREY STANhope, the heroic correspondent of the New York Herald who recently contracted his terrible experiment with the Asiatic plague at the general hospital at Ependorf, Hamburg, comes of a famous English family, of which the best known member is Dr. Johnson's old enemy, the Earl of Chesterfield. Mr. Stanhope was formerly connected with the Bank of England, but he never had any taste for keeping accounts, so he deserted the "old lady in Thread.

AUBREY STANHOPE.

needle street" and came to this country on the chance of finding something to do. He arrived in New York loaded with letters of introduction to the principal people composing its society. Invitations poured in to him, but he did not find that lucrative positions were so plentiful in America as they are supposed to be by Englishmen who have never been here. "A fellow can't live on dinners and balls," he remarked, and drifted South. But in the South he found as many British Micawbers as he had left in the North, so he went back to New York and there he eventually found work on the Evening Telegram. A Frenchman who was visiting Newport introduced him to James Gordon Bennett, and that gentleman gave him a position on the Herald. For that paper he went to Europe and was sent to Bulgaria when the troubles between Milan of Servia and Prince Alexander were fomenting.

When the cholera broke out in Spain, Mr. Stanhope went down to Valencia, and was stricken down with Dr. Ferran's cholera preventive. He suffered intensely, and, as he was not heard of for some days, was firmly believed by his friends to be dead. He turned up again, however, very much alive, in Paris, and went to Brussels, where he was invited to attend the medical congress then in session. Having shown his nerve in Spain, he now gave a specimen of his nerve in Belgium, for he gave the congress an account of his experience in Valencia, addressing it in French.

Stanhope is a broad-shouldered man of about thirty-five years. He is tremendously fond of sports, is a good shot, a splendid swimmer and a fair oarsman. He is a most generous-hearted fellow, who to all his intimate friends is "good old Aubrey," a name which the readers of the Herald have been recognized by the press all over the country. Even Mr. Pulitzer's World, which is not on speaking terms with the Herald, has given him a couple of columns the other day.

Hon. John Dalzell.

Hon. John Dalzell of Pittsburg, Pa., is named by many of his friends and fellow-townsmen as the successor of Senator Quay in the United States Senate. While still comparatively a young man, he has served two terms with much distinction in Congress. Previous to this he had been a most successful lawyer, having given up a large practice to enter politics. In Congress he has been distinguished for his strict attention to duty, his ability as an ad-

HON. JOHN DALZELL.

vocate, and his eloquence as a debater. His candidacy is such as to receive the hearty support of Western Pennsylvanians.

No Vichy-ated Air There.

Vichy claims that an epidemic never penetrated its salubrious regions, this more particularly in consequence of the healthy elements permeating the air, which arises from the various sources of the Vichy waters. This recommendation will not pass without attracting the serious attention of those who at this moment are particularly nervous.

The Czar a Great Land-Owner.

The Czar of Russia is the largest individual land-owner in the world. The area of his possessions is far greater than that of the entire Republic of France.

A London burglar who was recently arrested in the act of carrying off some valuable jewels was found to be the lessee of a safe deposit company's, where he stored the fruits of his toil.

Mexico has 12,500 miles of telegraph and 6,600 of railroad. A district messenger service will soon be introduced.

Fort Wayne Sentinel.

SATURDAY, OCT. 29, 1892.

The fathers of New Guinea sell their daughters for as an average. Down in New Orleans, with a bleaching maiden favors a negro man's suit she shyly murmurs: "Ah, papa."

An English physician has made a study of bronchial diseases, says that women teachers are subject to a peculiar throat affection. He recommends that they be taught in training schools how to manage the voice.

Electricity is being used in the vicinity of Old Point Comfort to take the farm produce—cabbages, potatoes, beans, peas etc.—from near Hampton to the government wharf. An electric motor is placed on a flat car and the loaded cars are attached.

Sometimes there is a very narrow margin between sentiment and insanity. The San Francisco Society for the Prevention of Cruelty that awarded a gold medal to an attorney for his efforts to save a murderer, made a strange spectacle of themselves.

No Country on the face of the globe is so fitted to dispense with the threat of force, which the maintenance of armies, either of the regular establishment or of the police, implies as the United States, and there never was a time in the history of the world when a civilized people could better dispense with militarism.

Once the source of cholera is destroyed, as in the region of civilization would have little reason to fear an epidemic. And in India, as in other torrid parts of Asia, cholera is chronic. Undoubtedly, if it could be stamped out there its visitation abroad would be far less frequent. But the appeal to the British government must be in the nature of things to fallow.

The Salton lake, that great body of water which covered so large a part of the Colorado desert, after an overflow of the Colorado river, and which many people supposed had come to stay, has now entirely disappeared, but a wonderful sea of verdure now marks the place that was once barren sand. It is convincing proof given by nature that the so-called desert is susceptible of high cultivation, and under a system of storage reservoirs may become thickly peopled.

A Swiss inventor has devised a phonographic clock to take the place of the present alarm appliance, which simply makes a hideous uproar. Talls are lacking, but it may be inferred that to extra cases a man may put into its works a piece of the favorite chorus of the inventor's native country and as soon as the firesperce falls to voice it will no longer be that will wonder sleep ninety-nine times in a hundred.

An ingenious deputy sheriff in Oregon has invented a gallows by means of which a condemned person conveniently hangs himself. Of course this is all very pleasant for the sheriff and his deputies—it relieves somebody of a very disagreeable task. But it would seem, to use a southernism to be "playing it pretty low-down mean" on the condemned, who may have convictions and several other sorts of scruples against suicide.

The people of the United States seem not to have learned from the great civil war in which they were engaged the tremendous potency of their unorganized forces. There was no great army when that conflict commenced, and yet 2,500,000 of soldiers were enlisted first and last. When the need should be there enlistment will be rapid, and the victor in the conflict will not be the man who has been parading his epaulets through long years of peace, but some unknown subaltern who will have the genius for the occasion.

Ireland is becoming a changed country and "Home rule" will be enforced by a different people from those who demanded it in the first place. The population of the island has declined since 1881 1,700,000. The number of foreigners has largely increased and there have been changes in the religion of the country; the Methodists have increased 13 per cent, while the Catholics have decreased 10 per cent. The old Irish language is disappearing. In 1851 there were only 238,000 people in Ireland who spoke Irish.

There is one famous swindling scheme which will probably go on forever. No matter how often he is exposed the European prima donna will continue to do business at the same old stand. If one is arrested and imprisoned another will throw open the shutters of the deserted office before the clang of the prison doors has ceased echoing. It is such a pleasing swindle. Every mother's son of us has a notion that he is descended from an Irish king or that one of his ancestors was knighted on the field of Hastings by William the Norman, or that he is lineally descended from one of Oliver Cromwell's generals.

Our system of education is constantly in process of change, and each season it brings the demand for new directions on the part of both teachers and pupils. We are slowly turning our methods of instruction into channels by which we hope to reach results quicker than we used to. It is necessary that we should do this if our education is to be in touch with the activity of our own day. We cannot spare the time to press over books needlessly when all the interests of life are in connection. The schools feel, and ought to feel, the accelerated movement of life and are largely controlled by it. The industrial education is the result of this increased activity; the attention given to physical training is demanded by the greater intensity with which studies are taken hold of; the boys and girls in the schools are constantly aided by

interesting, overboard old leggings so that they can get through with their tasks at greater speed, and the demand is increasing that more shall be studied and more shall be known by each successive company of boys and girls.

It is figured out that in an evening's programme of twenty dances a delicate young American lady will have traveled on an average fifteen miles. And yet an occasional wail is heard that our girls do not take sufficient exercise.

The truly beneficent use of the mosquito has been discovered at last. It is maintained that on an evening's outing under a full moon one will have better patience and taps healthy persons for lunch the second party will be inoculated with the disease in a farm to mind that it never proves fatal.

The famous horticulturist expert David N. Carvalho asserts that one man does or can drive his signature before exactly alike. He therefore advances the startling proposition that when two signatures purporting to have been written by the same person are presented in court it is conclusive that one of them is a forgery.

Lewis Payn, in Harper's N. Y. for year by year more pests in fruits innumerable. The contents of brilliant colors is more and more in demand, the constant infusion of fresh blood direct from Italy prevents any general enfeebling of traits. Doubtless the knowledge of English spoken by many of the individuals, and the number of Italian signs seem to be on the increase.

Some very interesting computations have lately been officially put forth showing the increase in natural strength during the past six years. The figures show that beyond claim to the title of "existence of the west" is in no immediate danger, but they also show that one very handsome source of expense each year which the nation has to bear consists in overhauling, refitting and in many ways rejuvenating war ships that but a few years ago were among the marine wonders of the world.

The boy or man who learns his trade or his business learns all there is to learn—is the one who may expect to get paid something for what he knows. The man who will only be called upon to overcome other men and teach them what he has been over. This will to work, but it will be work that will bring the greatest success. When one has been through the same mill as his employer he will be better able to look after and direct the work of others. Such an opinion will be thought more worthy of consideration. Such a man will have little trouble in dealing with those under him.

When an American gets a letter announcing that he has the long looked for to feel or call on an editor's estate the information nine cases out of ten carries conviction with it. The person addressed has long felt his superiority to the rest of the race. The feeling is now explained. He has come into his own. His wife will get costs $50 to begin proceedings and a fortune is in sight. And, strange to say, after the London agent is proved to be a swindler, the victim still has kindly feelings for him and believes that the rogue was more than half right after all.

An ingenious gentleman of Massachusetts has invented "and gone round advising" a fender for street cars—"for electric cars" according to his own description, though what cable cars, steam dummies or horse cars is not defined. Its advantages we are not informed. It is unfortunate that the description before us is not more explicit, but from what is said we gather that this useful device picks up the person encumbering the track, passes him gently back into the car and pays his fare. There are distinctly better terms than the obstruction can get from any other fender known to fame though obviously liable to abuse by wicked persons more intent upon thrift than security.

Letters patent have been taken out by a woman who lives in Madison, N. J., for an improvement in envelopes. The invention consists in printing a small device of any shape on the underside of the flap of the gummed envelope of a sensitive fluid, stable when dry, but which will run or spread on the application of steam or moisture, thereby showing at once when a letter has been tampered with. The government has recently invited inventors to submit their ideas for some means of detecting the unlawful opening of sealed letters.

Eight years ago a man by the name of Behr bought sixty-three acres of land on an island near Atchison, Kan. In six years the accretion amounted to one hundred and fifty acres. Then came an immense flood and the formation of Doniphan lake, the river began to cut the island, and to-day Mr. Behr has not a foot of ground left. He went to the island the other morning, but none of his farm was there. He will not get the last half of the taxes. He lost with the land a house and barn and five thousand sixty-year-old catalpa trees. He actually put one thousand two hundred dollars into the land.

Every New York dealer in foreign books imported for the use of immigrants finds it necessary to arrange for himself, to keep a history of the United States and a life of Washington in whatever tongue he speaks by his customers. These books are published in Spain, Germany, Italian, Swedish, Russian, Swedish, Danish and the various tongues of central Europe. Prayer books, Bibles, grammars and dictionaries also have a larger sale with foreigners than with Americans are usually of foreign publication.

Fortunes have been made recently on a single investment. Not in the cereals and cotton, but in the humbler products of the farm and orchard have large sums been realized.

New York boasts of the largest single-piece of cabbage in the United States, so far as is known, in the world.

[illegible]
[illegible]
[illegible]

TALMAGE IN RUSSIA.

What the Brooklyn Preacher Saw in the Czar's Dominions.

The Famine's Awful Work Among the Poor—American and Other Relief Work—Thousands Homeless and Homes Preserved.

In a recent sermon in the Brooklyn tabernacle Rev. T. DeWitt Talmage reviewed his trip to Russia and spoke on the famine there and the work of relieving the starving. His text was:

If I take the wings of the morning and dwell in the uttermost parts of the sea, even there shall Thy hand lead me.—Psalm cxxxix., 9.

What an absurd book the Bible must be to a man who has no poetry in his soul. "Wings of the morning!" What kind of a bird is it, and how long are its wings and of what color? Ah, some of us have seen and felt its wings. They are golden. They are the bugrant. They are swift. They are widespread. The 15th of last June I took the wings of the morning" and started for Europe. June 29 on the "wings of the morning" I started from Liverpool; July 12, on "the wings of the morning," I entered Germany, the land of Martin Luther and many of the best of living and dead. On "the wings of the morning" I entered St. Petersburg, Russia. On "the wings of the morning" I entered Moscow. On "the wings of the morning" I entered the palaces of Russia, greeted by the emperor and empress, surrounded by a long array of princes and princesses. On "the wings of the morning" I entered Inverness, the capital of the Scottish highlands, country of Robert Burns, and Thomas Chalmers, the one for poetry, the other for religion. September 21, on "the wings of the morning," I entered the Sandwich islands, at the earth—New York harbor—and looked off toward the most interesting place I had been in during my months South Oxford street, Brooklyn. Oh, I like "the wings of the morning." I am by nature and by grace a son of the morning. I think I must have been born in the morning. I would like to die in the morning. I have a notion that heaven is only an everlasting morning. The summer of 1891 this text was fulfilled to me again and again. "If I take the wings of the morning and dwell in the uttermost parts of the sea, even there shall Thy hand lead me." Yes, He lead me as He always has led me since I took my first walk from the cradle to my mother's lap and found my way to the pulpit where I now stand, and He will lead me until I stop for all time about three miles out yonder, where the most of you will be up to the resurrection.

You all know why I went to Russia this summer. There are many thousands of people who have a right to say to me, as we say in the Scriptures, "Give account of thy stewardship." Through the Christian Herald, which I have the honor to edit, for the last few months, in publishers', in reporters' and editorial columns, put before the people the ghastly facts concerning twenty-six million Russians who were starving to death, and subscriptions to the relief fund had come by letters that seemed not so much written with ink as with tears, some of them with practically saying: "We find it hard to get bread for our own families, but we can not stand this cry of hunger from beyond the ocean; please find inclosed." And others had sent jewels from their hands and necks, saying: "Sell these and then buy bread for them." And another letter said: "Indeed is an old gold piece. It was my mother's. She gave it to me and told me never to part with it, except for bread, and now I believe it." We had gathered $55,000 in money, which we turned into 6,000,000 pounds of flour. When I went to the Board of Trade at Chicago and left $3,000 of the amount raised with a prominent flour merchant, taking no receipt, and leaving all to him to do the business, when I returned, it was suggested that I had not done things in a business way. How could we know what sort of flour would be sent? Some styles of flour more fit for the trough of the swine than the mouths of hungry men and women, as it was ascertained when the flour came to New York it was tested, and we found indeed they had cheated us. They gave us better flour than they had bought for Russia in Chicago fine flour, but they sent us superfine. God bless the merchants of Chicago!

Now, we know nothing about famine in America. The grasshoppers may kill the crops in Kansas, the freshets may destroy the crops along the ohio, the potato rot may blight the crops on Long Island, the rust may get into the wheat of Michigan, yet when there has been dreadful scarcity in some parts of the land there have been plenty in other parts. But in districts of Russia, vast enough to drop several nations into them, drought for six consecutive years has devastated, and those districts were previously the most productive of all the empire. It was like what we would have in America if the hungry herd should come and get out of hell and alighted in our land, and swept his wing over Minnesota, and said: "Eat nothing grow here," and the hungry herd swept the same withering and blasting wing over the best parts of America in the years 1857, 1858, 1859, 1890, 1891 and 1892, and 40,000 of our families were put on small allowance and we all had risen from the table hungry, and after awhile the all went back to their work hungry enough, and after awhile only one meal a day, and after awhile no good food at all, but a mixture of wheat and chaff and bark of trees and husks, and then the children down with hunger typhus, and then all the family unable to walk, and then crawling on hands and knees, and then one died in each house and neighbors, not quite so exhausted, craning in to bury them, and afterwards the house becoming their tomb, with many of the dead in the garments of appropriate sepulchre—whole families blotted out.

That was what occurred in Russia in houses more than were ever counted, in homes that were once as comfortable and happy and bountiful as yours or mine, in homes as virtuous as yours or in homes where God is worshiped as in yours or mine. It was to do a little something toward beating back that archangel of starvation and horror that we went, and we have now to report that, according to the estimate of the Russian famine relief committee, we saved the lives of one hundred and twenty-five thousand people. As at the hunger relief stations, the bread was handed out—for it was made to leave the district immediately—the people half before taking it and religiously cross themselves and utter a prayer for the donors. Some of the world's sons suggested to me and say: "Please tell us who sent this bread to us." And when told it came from America, they say: "Where is the country of America? Please give us the names of those who sent it." Ah, God only knows the names of those who sent it, but He certainly does know, and many a prayer is going up, I warrant you, day by day, for those who sent flour by the ship Leo, Vesinus, some of us in our rubber mills rattle off a prayer that may mean nothing, although we call it "saving grace," but I warrant when those people who send the bread which saved their lives "said grace" it meant something. Our religion may not demand that we "cross ourselves," but I have learned that while pressing one's self in some cases may mean nothing but mere form, I believe in most cases it means "oh, Thou of the suffering cross of Calvary, have mercy upon me and accept my grateful taste." Prefer your own form of religion by all means, but do not despise the religious forms of others. From all I can learn, there were several good people before we were born, and I rather expect there will be several left after we are dead. When I traveled in many lands, but I tell you plainly, as I told Emperor Alexander III. in the palace at Peterhof, that I had never been so impressed with the fidelity to their religion of any people as by what I and seen in Russia, and especially among her poor. A Russian said respectfully to a Russian whom I saw him bless himself: "What do you do that for?" "Oh," he said, "when I do that I always feel better." "Had a mercy on me." I hold in my hand something very suggestive. What does that black and unseemly thing look like? That's what a Russian peasant-bread from Russian that is what millions of people lived on for years before help came from England, Scotland, Ireland and America, that is a mixture which seems to have in it not one grain of sustenance. It is a mixture of pigweed, chaff, straw and the sweepings of stables. That is something which, if dropped in the street, your dog or cat might sniff at, and leave it there. That is the only food in which millions of men and women lived. You must look at that hunger-bread of Russia before you can fully appreciate the vision which attractive and beautiful thing a good loaf of bread is. It is so common to use we can not realize its meaning. Step and look at the bakery windows and see the loaves on your family table—I mean a loaf best of bread, white as a ball of picked snow, with a crust brown as the autumnal weeds, and for a luxury quite more aromatic than flowers—a loaf of bread as you remember it in childhood, when the knife in the hand of your father or mother cut clean through, from crust to crust, and put before you, not a quarter of a slice or a half slice, but a full, generous and another and another just suited to a boy always ready to eat and for the most time hungry, even in a well-supplied home—and I suppose you, dear member, if you had a healthy childhood, just how it tasted. My Mrs. Plum pudding does not taste as good now as then, but the bread, the loaf and the bread at the table and bread between meals, and bread before bedtime, and bread after bedtime, I like it.

Why does not some poet sing a crotch on a loaf of bread, or some modern Raphael paint it, or some historian tell of the ingredients, the various styles of food, preferences, and how all over like wedding cake, or dotted with fantastic ingredients, but that grandest product of the earth and the sea and the air and the flour mill, that best beneficiary of a hot oven—a God-given loaf of bread. But the rhythm of it, the luxury of it, the sacredness of it, the blessedness of it, the Divine mercy of it, only those know who have seen a famine. No wonder that the Lord put the loaf into the sacrament and sold of a broken loaf of bread: "This is My body." Thank God that I ever saw that transformation and coming kingdom of the Infinite God—a loaf of bread. And it was one for this communion to hand over a shipload of materials for the relief of the starving people of Russia when such a beautiful. But, have been cited by good people in Great Britain and American again and again, why did not the prosperous people of Russia stop that suffering themselves, making it useless for other people to help? And I am always glad to be asked that question asked because it gives me an opportunity of explaining. Have you any idea what it requires to feed several million people? There is only one thing in the universe who can do it, and that is the living who, this morning, bradicated one million six hundred thousand of the human race. The nobility of Russia have not only contributed most liberally, but many of them went down and said for months and the ghastly process and horror of typhus fever and the small-pox, that they might administer to the suffering. I sat at the dining table in the house of one of the princes as ten representatives beside a baroness, who had not only impoverished her estate, but herself in ministering to the suffering, but who left her own home and went down into the worst of the misery, and until prostrated with the famine then returned to her own home until prostrated by the small-pox. She had come home to get a little strength, and in a few days she was going down again to die in the suffering district. As she commissioned me to execute in America a literary enterprise by which she expects with her pen more money, all of which is to go for bread to those who lack it.

Then there are the Rothschildes. They are of the nobility, not only the nobility of earth, but the nobility of Heaven. You know we have in America certain names which are synonyms for benevolence—Astor, Vanderbilt, James Lenox, William E. Dodge, Morristor, and so on. What their names mean in America, Rothschildes means in Europe. Some of them sent as large contributions toward this relief fund than any nonarch made for any cause since the world stood, and the Baroness Alphonse Rothschild, only a few days since, sent from her palaces of emperor and empress and crown prince is demonstrated in what they have already done in the ruling for the sufferers in their own country. When a few days ago I read in the papers what the explosion, stopped the royal railtrain to find out what accident had occurred, and the empress knelt down by the side of a wounded soldier, and with his head until pillows and blankets could be brought, and the two wounded men were put upon the royal train to be carried to a hospital, and I could be better cared for, I said to my wife: "Just like her." When I saw a few days ago in the papers that the emperor and empress had walked through the wards of the most virulent cholera, talking with the patients, shaking hands with them and cheering them up, it was no surprise to me; for I said to myself: "That is just like them." Anyone who lies ever seen the portraits of the royal family living in the way of kindness ascribed to them, and will join in the execration of that too prevalent opinion that the tyrant is on the throne of Russia. If God spares me life, I will yet show by facts beyond dispute that the most slandered and unsympathized but silent nation on earth is Russia, and that no ruler ever lived more for the elevation of his people in educational, moral and religion than Alexander III. So I put all the three prayers together: God save the president of the United States! God save the queen of England! God save the emperor and empress of Russia! I will, whether in sermons or lectures. I have not yet decided, show that nineteen-twentieths of all the things written and published against Russia are furnished by men who have been hired in other countries to "write up" or rather write down, Russia, as by men in direct commerce from that empire, or because of international jealousies. Russia being larger than all the rest of Europe put together, and not to see how naturally would be the jealousies. I know of two prominent European newspapers that keep men in Russia writing up everything unfavorable to Russia, and magnify the incident. And the stereotyped stories of Siberian cruelty are one out of a hundred. Some years but in ninety-nine out of a hundred cases they are fabrication. And in the one case, as soon as it is reported, the official is discharged. I could have been sent "to write up" Russia and Siberia have done as that man would do who, went to "write up" New York, should write up slums as a specimen of what New York is, or sent to write up the American congress should write up some depraved politicians as the men of America or statesmanship, or sent to write on the sanitary condition of this country should write up the picture of all the sores and carbuncles he could find as a specimen of American health. I believe I can reverse the opinion of the American congress of Russia who will give me an honest hearing, as my own opinions have been reversed by what I recently saw and heard.

Before passing to the other field of my summer observation, I give you one little specimen of the falsehoods about Russia. On the day I left the Windsor ticket for St. Petersburg, Russia, in my pocket. It was two o'clock in the afternoon, and at three o'clock I was to take the train. A friend met me on the street and said: "You certainly are not going to Russia." I said: "Why not?" "Don't you know the papers are full of the awful cholera in Russia? Why, there were two thousand cases of virulent cholera the city had been divided into hospital districts, and they had no room on your family table—I mean a hospital bed for small, while ye a ball of picked snow, with a crust brown as the autumnal weeds, and for a luxury quite more aromatic than flowers—a loaf of bread as you remember it in childhood, when the knife in the hand of your father or mother cut clean through, from crust to crust, and put before you, not a quarter of a slice or a half slice, but a full, generous and another and another just suited to a boy always ready to eat and for the most time hungry, even in a well-supplied home—and I suppose you, dear member, if you had a healthy childhood, just how it tasted. My Mrs. Plum pudding does not taste as good now as then, but the bread, the loaf and the bread at the table and bread between meals, and bread before bedtime, and bread after bedtime, I like it.

Why does not some poet sing a crotch on a loaf of bread, or some modern Raphael paint it, or some historian tell of the ingredients, the various styles of food, preferences, and how all over like wedding cake, or dotted with fantastic ingredients, but that grandest product of the earth and the sea and the air and the flour mill, that best beneficiary of a hot oven—a God-given loaf of bread. But the rhythm of it, the luxury of it, the sacredness of it, the blessedness of it, the Divine mercy of it, only those know who have seen a famine. No wonder that the Lord put the loaf into the sacrament and sold of a broken loaf of bread: "This is My body." Thank God that I ever saw that transformation and coming kingdom of the Infinite God—a loaf of bread. And it was one for this communion to hand over a shipload of materials for the relief of the starving people of Russia when such a beautiful. But, have been cited by good people in Great Britain and American again and again, why did not the prosperous people of Russia stop that suffering themselves, making it useless for other people to help? And I am always glad to be asked that question asked because it gives me an opportunity of explaining. Have you any idea what it requires to feed several million people? There is only one thing in the universe who can do it, and that is the living who, this morning, bradicated one million six hundred thousand of the human race. The nobility of Russia have not only contributed most liberally, but many of them went down and said for months and the ghastly process and horror of typhus fever and the small-pox, that they might administer to the suffering. I sat at the dining table in the house of one of the princes as ten representatives beside a baroness, who had not only impoverished her estate, but herself in ministering to the suffering, but who left her own home and went down into the worst of the misery, and until prostrated with the famine then returned to her own home until prostrated by the small-pox. She had come home to get a little strength, and in a few days she was going down again to die in the suffering district. As she commissioned me to execute in America a literary enterprise by which she expects with her pen more money, all of which is to go for bread to those who lack it.

Then there are the Rothschildes. They are of the nobility, not only the nobility of earth, but the nobility of Heaven. You know we have in America certain names which are synonyms for benevolence—Astor, Vanderbilt, James Lenox, William E. Dodge, Morristor, and so on. What their names mean in America, Rothschildes means in Europe. Some of them sent as large contributions toward this relief fund than any nonarch made for any cause since the world stood, and the Baroness Alphonse Rothschild, only a few days since, sent from her palaces of emperor and empress and crown prince is demonstrated in what they have already done in the ruling for the sufferers in their own country. When a few days ago I read in the papers what the explosion, stopped the royal railtrain to find out what accident had occurred, and the empress knelt down by the side of a wounded soldier, and with his head until pillows and blankets could be brought, and the two wounded men were put upon the royal train to be carried to a hospital, and I could be better cared for, I said to my wife: "Just like her." When I saw a few days ago in the papers that the emperor and empress had walked through the wards of the most virulent cholera, talking with the patients, shaking hands with them and cheering them up, it was no surprise to me; for I said to myself: "That is just like them." Anyone who lies ever seen the portraits of the royal family living in the way of kindness ascribed to them, and will join in the execration of that too prevalent opinion that the tyrant is on the throne of Russia. If God spares me life, I will yet show by facts beyond dispute that the most slandered and unsympathized but silent nation on earth is Russia, and that no ruler ever lived more for the elevation of his people in educational, moral and religion than Alexander III. So I put all the three prayers together: God save the president of the United States! God save the queen of England! God

RELIGIOUS MATTERS.

HOW HE LEADS US.

Not since we knew Him first
Toward us a closer and closer way
We've come, and yet we've never met
And never so much as to say
But with us ever since
Many's the day
He's been leading us blind.
Many's the day we've stumbled and fallen
And the many and many the times
We've wounded and bruised and bled
Not since we knew Him first
Has one single day been dull
Just thinking of Him
Or even of Him
For many's the little children
Knowing Him only by name
And oft times our prayers, if answered,
Would be only of angels
Hear the loving Master's whisper:
"Nay, this isn't best for the."

Not since we knew Him first
When we cried on Him well
But He never fails to hear us,
For He knows—we all.
And He sometimes, while waiting
Makes blessing apparent enough
And He always, always
Greater than the heart has sought.

Close to Christ, O fainting spirit!
Though the day be overcast,
Then will hope's dawn and sunset
For the trial, when at last
He shall lead us Home—for we
Hear His voice—it is best.
Blessed Christ! Blessed Christ!
Then shall God in Me for ever."

—Watchman.

TALKING WITH GOD.

A Prominent Minister Tells of a True and Devout Supplication.

In his biography of the late Charles Haddon Spurgeon, Rev. Dr. T. L. Cuyler, D.D., minister of the Temple, Boston, speaking of that great preacher's prayers, says, in open-hearted prayer:

Most prominent and most dear was his manner of prayer. When I first heard him, and it has been so ever since, his reliance was upon the Holy Spirit for sermons. There were about them a simplicity, directness, dignity, a subdued fervor and unfeigned confidence and such a total absence of rhetorical or stereotyped phrase that I was irresistibly drawn, as the people manifestly were, to a famous preacher, and yet was left to be dealing with God, reverently and humbly as became a creature, and yet boldly and trustfully as become a saint. No mannerisms, delivery or gesture ever distracted attention from the subject of his confessed good opinions on theological topics. His overflow of power in addressing Heaven and earth especially earth—with his doctrinal soundness no slumping, no posture, as though the preacher were out of hold repose, no tricks of the Forum but instead an earnestness too real for skilled speaking solemnly pleading for presumption, and the supreme object of the preacher's soul's commerce with the Unseen, to which for it to be used in my other way than in tenderly waking common humanity needs. It was the Spirit of the Father. It appeared to me that he preached well, because he had prayed well; and that he so spoiled the people by his prayers that they could not endure a dead, of no easily, joined in his supplications.

I remember hearing one of several wanted to hear him again—a very pompous clergyman who owned notable great pleasure in his audience into his carriage, "I hope some time he will preach a sermon without any prayer in it." Such a remark could not be made by any one who ever heard Spurgeon pray. He was not in the habit of using "set forms" in public prayer, but his petitions were generally stiffed in style, and distinguished more by solemnity than by sound and earnestness and a whole generation of preachers will be the better for his example in this respect. Whether in the family circle, or in the social meeting, or in the public congregation, he was a man of prayer. He was a man of prayer. He was a man of prayer. He

Bogus White Lead and adulterated paints would have no sale did they not afford dealers a larger profit than

Strictly Pure White Lead

The man who best guards his own interests is never persuaded to buy paint that is said to be "just as good," or "better," than Strictly Pure White Lead. The following brands are standard and always strictly pure:

ANCHOR (Cincinnati)
ARMSTRONG & McKELVY (Pittsburgh)
BEYMER-BAUMAN (Pittsburgh)
COLLIER (St. Louis)
CORNELL (Buffalo)
DAVIS-CHAMBERS (Pittsburgh)
ECKSTEIN (Cincinnati)
FAHNESTOCK (Pittsburgh)
MORLEY (Cleveland)
RED SEAL (St. Louis)
SHIPMAN (Chicago)
SOUTHERN (St. Louis and Chicago)

The National Lead Co. manufacture a line of colors to color strictly pure White Lead any shade wanted.

Pure White Lead Tinting Colors

They are put up in small packages; one pound being sufficient to tint twenty-five pounds of Lead. This makes the best paint that it is possible to put on a building.

If you are going to paint, it will pay you to send to us for a book containing information that may save you many a dollar; it will only cost you a postal card to do so.

NATIONAL LEAD CO.,
Cincinnati Branch,
CINCINNATI, OHIO.

ESTABLISHED 1860.

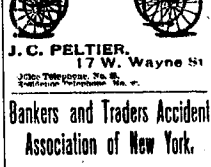

J. C. PELTIER.
17 W. Wayne St

Home Telephone, No. 6.
Indiana Telephone No. 6.

Bankers and Traders Accident Association of New York.

JOS W. ABBOTT, Sec'y

ISSUES PREFERRED RISKS ONLY.

Good Agents Wanted in Indiana.

DORMAN N. DAVIDSON,
GENERAL AGENT,
24 East Market Street,
oct 8-1y Indianapolis.

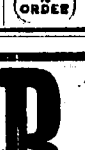

Shirts to Order.

A Perfect Fit Guaranteed

P. G. KUTTNER.

144 Calhoun Street

ARCADE JEWELRY STORE

Did it ever occur to you that the Largest Bargain does not always come from the largest store?

We invite you to visit our store, see the goods and get our prices, if you want to buy or not.

We Can Save You Money.

We sell nothing but the best of goods and everything warranted as represented.

Repairing a Specialty.

YOUNG,
The Arcade Jeweler.

Pfeiffer & Schlatter,

Exclusive agents for the Standard Sewing Machine and Reclining Sleeping Coaches.

We make a specialty of Window Glass, Plate and Ornamental Glass.

We have also in stock Meat Cutters, Carvers, Silver Ware, Table and Pocket Cutlery, Razors, Potts, and Irons, Washers, Wringers, Tubs, Pails, Shot Gunsand Cartridges.

Call and see us at
38 and 40 E. COLUMBIA ST.,

Pfeiffer & Schlatter,

Telephone No. 86

HUMANE SOCIETY NOTICE.

All parties having knowledge of acts of cruelty to animals or children will greatly favor and assist the Fort Wayne Humane Society by telephoning or writing such information to 2 New Home Block, corner Wayne and Barr sts. Telephone No. 426. 11 mar

---

RALLY!

Big Sale opened Saturnue until every garment vithin a short time. The

in having goods to select from.

CHILDREN'S DEPARTMENT.

epartment is chuck full of the Nobbiest and American.

we can suit you with such a large assortment o visit our Store during this Sale, for we will he price other Clothiers will ask for the same and the prices are what is going to make them

ERCOATS

ave no trouble in getting a Coat to suit you in Hundred Different Styles, Grades and Colors. go in this Sale for $10, an I so it is with every-

SHING GOODS.

In this department goods will be sold on the same basis as in our various departments. Hats, Underwear, Gloves, Shirts, Collars, Cuffs, Hosiery, Neckwear, in fact everything that goes to make up a Furnishing Goods Department will be sold at great reduced prices.

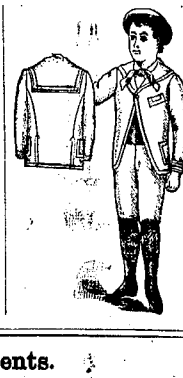

Children's Departments.

THE GREAT SALE!

Wayne, Ind.

WANTED.

WANTED—Fine-class paint mixers. 108-51 Michigan street, Toledo, O. 46-2

WANTED—A good girl for general house work. Call at M. E. Parsonage, 195 West Wayne street.

WANTED—Man to collect and canvass. Steady job and good wages. Appl at No. 31 E. Calhoun street.

WANTED—A steady, solid man to collect and canvass; good salary. W. J. Armstrong, Supt., 31 Public Square, Kerry Block.

WANTED Reliable man here, and another, one to two hundred miles outside; $90 first year. Stamp and references. "Morita," care this paper.

WANTED—Boarding; private gentleman; terms low. Address, "Boarding," this office. Or two young men at reasonable prices, should go to 181 Oakley Ave. Apply to Mr. Power, general secretary of the city department Y. M. C. A. 12-tf

WANTED—SALESMEN TO TRAVEL—In surrounding counties; big pay; no extra expense, soliciting orders from retail dealers for rubber boots and shoes. Must be steady, clean from factory. Those already traveling will do double if line of go-to-dealers is taken as valuable addition to their business. Address, stating particulars and references, Centaur Co., Rubber Co., Colchester, Conn. oct-20-6 1 mo

WANTED—Wide-awake workers everywhere to sell our Pictorial Bible, "Bible Work." the greatest book ever published; 600,000 sold; 1,000 illustrations; 1 volume; the Bible and agents outsell anything; manuscript from years of experience; 1 agent sold 1,000 first week; 1 sold 1,000 in 1 month; 1 sold 1,000 in 1 week; 1 sold 1,000 in 1 day. Also 1 agent sold 1,000 in 1 week; 1 sold 1,000 in 1 month

ROOT & COMPANY.

You will find here---Correct Styles,
The Best Qualities,
A Rich Assortment of

Seal Skin and Fur Wraps.

Our Fur Department stands at the head of anything in the state. We have never before done such a business in Furs.

A constant adding to the Attractiveness.

The Money Saving Prices are doing the busines.

TODAY we commence showing an extra choice line of
Real Seal Capes,
Real Mink Capes,
Real Persian Lamb Capes,
At Moderate Prices.

TODAY we have opened up
New Astrachan Capes,
Monkey Capes,
Opossum Capes,
China Seal Capes.
See the great specialty in Pulled Coney Capes.

All the above in three different lengths and all sizes.

An elegant line of
Fur Neck Pieces,
At Very Low Prices.

Visit this department if only to see the handsome NewFurs.

THE NEW YORK STORE.

All the schools of Ossian are closed on account of the epidemic of diphtheria and all the country schools throughout the township are closed. A systematic effort is being made to eradicate the disease, which, just now, is playing such sad havoc with the little ones.

Mr. and Mrs. Robert Shoaff, of New York, who have been visiting relatives and friends in this city left today for their eastern home.

County Clerk D. W. Souder returned yesterday from Indianapolis with Allen county's quota of state ballots—37,000 in all. The ballots and other paraphernalia came in five huge boxes and will not be tapped until next week.

David Tegtmeyer last evening raised a fine hickory pole in front of his residence, at No. 77 Superior street. The pole is one of the handsomest which has been put up in the city this campaign.

UnderweaR

Our Underwear Department is crowded with good things.
The RIGHT things at the RIGHT prices.

WE STUMP THEM ALL

When it comes to stylish, well made CLOTHING.

Our competitors' don't understand how it is possible for us to give such sterling values in Men's fine clothing, but WE do.

Single or Double Breasted Sack Suits

In Black Cheviots, Fine Scotches and Home Spuns at $9, $10, $12, $15, $18.

Single or Double Breasted Overcoats

In Kerseys, Meltons, Cheviots, Friezes, Chinchillas, Etc., at $10, $12, $15, $18, $20.

Storm Ulsters

In Irish Frieze, Fur Beavers and heavy Cassimere that are cut extra long, have warm flannel linings—some with satin yokes, at $8, $9, $10, $12, $15, $18, $20.

TOOL CHESTS go FREE to every purchaser of a Suit or Overcoat in our boys department to the amount of $5.00 or Over.

Campaign Blowers GO FREE to all our boy patrons in any department of our great store.

Sam, Pete & Max.

Fort Wayne Sentinel.

SATURDAY, OCT. 29, 1892.

☞Persons Desiring THE DAILY SENTINEL served at their homes can secure it by postal card, request, or order through telephone 173. Where delivery is irregular or too late, please make immediate complaint to the office.

The Weather.

WASHINGTON, Oct. 29.—Forecast until 8 p. m. Sunday. For Indiana—Fair, northerly winds; slightly cooler Sunday morning followed in northern portions by rising temperature.

FRESH LOCAL LINES.

W. Butler, of Van Wert, is at the Randall.

C. W. Smally, of Dunkirk, is in the city, at the Rich.

C. B. Wiley was out yesterday for the first time since his recent illness.

Frank Dwelly is the guest of his parents, Mr. and Mrs. Charles Dwelly.

Mr. William Skelley has returned from a week's visit with friends in Chicago.

Mr. Steve Geiger has recovered from a four weeks' illness and is back at work again.

Dr. Ogle and wife have returned from North Webster, where they had a pleasant visit.

W. S. Danes, foreman of bridge work on the Wabash railway, is in the city, stopping at the Rich.

James M. Purviance, of Huntington county, yesterday fell from a tree on his farm and was badly hurt.

Monday Misses Laura and Lida Woodworth will leave for an extended visit to Detroit, Toledo and other cities.

Mrs. Charles O. Broxton will leave in a few days to join her husband at Great Falls, Mont., where he is practicing law.

Claude Smith, of La Otto, is in the city and about the 1st of January will remove to this city to reside permanently.

The Fort Wayne foot ball team will play a game with the Howe Grammar school boys, at Lima, Ohio, on November 12th.

Benoit Ellert, of the New Avenue house barber shop, was in Whitley county hunting quail yesterday. He had fair success.

The Fort Wayne ball club still insists upon a game with the Concordia team and denies the championship of the Concordia nine.

The LaGrange Standard says: "Mrs. J. F. Snyder went yesterday to Fort Wayne, where she will remain for a few weeks' visit with her sister, Mrs. Smith."

On Michigan avenue, Chicago, next Friday evening, Misses Addie and Hattie Robertson will give a party in honor of Mr. and Mrs. George E. Bruner, of Kokomo.

Frank Gable, for a long time a trusted employe of the Fruit House, has severed his connection with that institution and will take the road as a commercial traveler for a Chicago firm.

Frank Klotz, Ed. Fox, Chas. Bohn, Pete Harber, Pete Zurbuch, Wm. Kleinsarger, Chas. Lappard, Frank Barnes, of this city, will attend a leap year party at Decatur on Hallow e'en.

'Squire Ryan's son, W. C. Ryan, now living at Seattle, is winning laurels for himself as a political speaker. He has been secured by the democrats to make two speeches per week during the campaign.

Last evening the members of the Q. & O. club were entertained at the club rooms by the youngest member, Archie Sargent, who celebrated his twenty-first birthday and announced his intention of voting for Grover Cleveland.

The Bob-o'-Link club have just completed refitting and refurnishing their club rooms, on Calhoun street, and now have one of the most handsome club rooms in the city. They will open the season with a grand masquerade ball on the 22d of November.

The Decatur Democrat says: "Dick" Townsend put in a few days in the city this week looking up the finishing of the new Burt House. The carpenter work is all that yet remains to its being completed, and with such expeditious workmen as Mr. Tite Ernst, we will not have many more days to wait for the grand opening."

"The Spider and Fly," its brilliant costumes, gorgeous scenery, fantastic accessories, most beautiful ladies, terpsichorean wonders and clever specialties, will be presented at the Masonic Temple tonight. The company presenting this coatly extravaganza is a new one, and was recruited abroad especially for this production.

Jennie Schale, who was reported lost at the police headquarters by her father, night before last, had merely gone to a neighbor's with a playmate. The police department is always willing and ready to aid in the search for missing children but are annoyed by the fact that when lost children are found their parents think it of no consequence to notify the department.

The many barns destroyed by fire in northern Indiana during the past month should set the people to thinking. In most cases the origin of the fire is unknown and the loss heavy. It is more than likely that at least two-thirds of these fires have been caused by worthless tramps who are prowling about the country seeking what they may devour before going into winter quarters in the city. Tell the tramps to move on.

A. B. Weeks, an electrician in the employ of the Fort Wayne Electric Railway company, and residing at No. 398 East Washington street, was a caller at police headquarters this forenoon. He came to report a stolen watch. On last Tuesday his wife left his gold watch lying on the dresser in her room, and some time during the day a sneak thief entered the house and made off with it. The watch was an open face one and upon it were engraved the following initials: "A. T. M." There is no clew to the thief.

Charles Falk will spend Sunday in Chicago.

Geo. H. Hill, of Muncie, is a guest of the Randall.

Dr. Geary, of Cocose, was a visitor in the city yesterday.

Frank Sallinger, of Memphis, Tenn., spent a few days in the city this week.

George DeWald & Co.'s show window is one of the most attractive in the city.

Miss Delia Gallop was the guest of Mrs. William Hassinger a few days this week.

L. Long, of North Baltimore, Ohio, is the guest of Ross Gardner, of Clay street.

Alfred Peebes, a prominent business man of New York, will spend Sunday in this city.

Miss Mary Hoffman has returned from a visit of several weeks in Youngstown, Ohio.

Mrs. McCaffery, of the south side, has returned from a week's visit at Butler, Ind.

Misses Della Kyle and Grace Umbenour, of Hicksville, Ohio, are visiting friends in this city.

Miss Dizzie Leighton, of Warsaw, is the guest of her sister, Mrs. James Breen, of DeWald street.

Louis White, a farmer living in Pleasant township, lost a valuable horse a few days ago by poison.

A grenadine fire southwest of the city, last night, lighted up the heavens for miles, about 6 o'clock.

Misses Bessie and Winnie Brady will arrive in the city next Tuesday and be the guests of Miss Jennie Ninde.

A large audience attended the exercises at the Taylor university last evening given by the Philaletbean society.

The Y. P. S. C. E. of the Third Presbyterian church was entertained by the Rev. and Mrs. J. M. Boggs last evening.

George Abdon and wife and sister, Miss Eva, went to Lafayette, where they were called by the death of their father.

The Y. P. S. C. E., of Plymouth Congregational church, have arranged a social and entertainment for Hallow'een evening.

W. L. Kerlin last night lost a valuable English bull terrier pup. The dog answers to the name of Kit and was white in color.

The Fort Wayne Organ company has on exhibition a fine organ at the Fort Wayne Music company's ware house, on Calhoun street.

The Y. P. C. U. of the first U. B. church will give an oyster supper at the parsonage, 222 East Lewis street, next Tuesday evening.

M. Diehl, of this city, has been made preferred creditor of G. W. Freemeyer & Co., of Portland, who recently failed for $20,000 with only $8,000 assets.

Mr. and Mrs. J. J. Mungen are entertaining Mrs. J. P. Dennis, of Greely, Colo.; Mrs. J. H. Eaton, of Bluffton, Ohio, and Mrs. F. Adams, of St. Marys, Ohio.

Word has been received in this city of the death of one of the children of Mr. and Mrs. George Phelps, of Chicago. Mr. Phelps formerly resided in this city.

Mr. and Mrs. William Hare, 204 East Wayne street, and Mr. and Mrs. Joseph Sorg, of East Main street, are each rejoicing over the advent of a daughter.

Mrs. John Kidd, of Liberty street, will arrive in the city this evening. She has been in Scotland for over six months. Mrs. Kidd's sister accompanys her to America.

Conductor F. N. Bolman, of the Wabash, is spending his vacation at Celina, Ohio, with Jacob Morlins, formerly of this city. The gentleman are putting the time in hunting and fishing.

Ed Buck went to Columbia City the other evening with the Hendricks club. Ed has an attraction at that place, so much so that he missed the special train for home. He stayed until morning.

The picture of Carl Peter Swain is printed in this week's edition of the Labor Herald. "Carl" is a handsome fellow and if he is elected to the legislature would without doubt please the ladies.

An interesting dramatic event of the coming week will be the production in this city Tuesday next of the New York success, "The Power of the Press," under the management of Augustus Pitou.

Geo. Gagen, a brakeman on the Pennsylvania railroad, while making a coupling at Columbia City this morning had his finger mashed in a serious manner. Gagen resides at No. 76 Taylor street. Dr. Siemen cared for the wounded man.

Mr. and Mrs. Manning Smith have returned from Chicago where they were visiting their son, Homer Smith and his family. Mrs. Smith, jr., also came down from Chicago and is now the guest of her parents, Mr. and Mrs. A. Racine, of Bloomingdale.

J. D. Bickford, a Fort Wayne saloon keeper, claims to have caught a sturgeon in Lake Erie a few days ago which weighed 185 pounds. This is the largest fish caught by a local fisherman this season. Mr. Bickford also caught a number of smaller fish.

In police court this morning there was one lonely drunk. Thomas Cunningham, an old offender, bowed his head and said "guilty." Mayor Zollinger fined him $1 and costs, and until the amount is paid Thomas will go to jail and earn back $10.50 from the county.

About 2 o'clock this afternoon a drunken stranger entered the store of G. Niemann & Son and spit upon the counter and otherwise conducted himself in an unbecoming manner. The patrol wagon was called and in less than five minutes the drunk was landed in the cooler.

Cure for rheumatism or neuralgia. Buy a 25 cent bottle of Salvation Oil and use it according to direction. It will cure the worst case.

SOCIAL NOTES.

The Ladies Social Club Entertains at Pedro.

Several Surprise Parties Given—Other Items of Interest to the Social World.

Mr. Dave Scheib is soon to be married to an east side young lady.

Miss Alice Crane entertains friends this evening at a Hallow e'en party.

Miss Lulu Barrows will entertain her friends at her home on West Wayne street this evening.

A Hallow e'en party will be given by Miss Lillian Ried Monday evening at her home in Lakeside.

Monday evening the Y. P. S. C. E. of the Plymouth Congregational church will give a Hallow e'en social.

Mrs. C. M. Comparet entertained the East M. E. Social club last evening at her home on Division street.

Miss Grace White entertains the Ladies Social club at her home on Barr street next Wednesday afternoon.

The entertainment given by the International Business College Literary society last evening was very pleasant.

Mrs. A. E. Mahin entertained her friends at a delightful tea party Friday evening at her home, on Michigan avenue.

Miss Anna Ferguson pleasantly entertained the members of the junior class of the Central Grammar school last evening.

Miss Bird Richey left yesterday for Huntington and last evening and attended a reception given in honor of Mr. Harmon Purviance and his bride.

The family reunion held at the home of Mr. George McAllister, the popular grocer, who lives on South Broadway, was a very pleasant affair. The occasion was the celebration of his birthday anniversary.

Invitations have been received in this city for the wedding of Miss Mattie Kemp and Mr. George Kemerly, both of Racine, Wisconsin. Miss Kemp has visited in this city and has many friends here. Mr. Kemerly is a prominent young business man of Racine.

The home of Miss Lillie Schaefer, 135 Montgomery street, was the scene of a merry surprise party Thursday evening. The hostess entertained her guests most charmingly and the P. E. club assisted her by playing some of its sweetest music. Those present were: Misses Tillie Bender, Lillie Schaefer, Clara Honeck, Emma Rehling and Mr. Henry Hagist.

Elaborate preparations have been made for the ball to be given by the members of the Standard club on Monday evening. The affair promises to rival in point of beauty and elegance any similar event that has taken place here. The committee in charge of arrangements is composed of Messrs. Manuel Rosenthal, Sam Wolf, Joseph Lehman and Al Friend.

The following cards have been received in this city and tell their own story: Mr. and Mrs. Charles T. Rapp announce the marriage of their niece, Viola Marie Hunter to Mr. David Francis Lingany, Monday, October 24, 1892, Chicago. At home after November 15, 34 Wesleyan avenue, Providence, R. I. The bride formerly resided in this city and has many friends here.

The entertainment and social given last evening by the Young People's Society of Christian Endeavor of the Second Reformed church was a most enjoyable affair. Those who took part were Misses Emilie Habercorn, Anna Robman, Emma Heth, Frieda Haller, Tillie Heth, Anna Korn, Ida Basil, Johanna Wehnert, Martha Knelling and Mr. Conrad Seelig. The Rev. Kneeling, D. D., delivered the closing address.

At a meeting of the different florists of the city last evening, arrangements were made to give a great chrysanthemum show the second week in November. The affair will be held in the Y. M. C. A. hall and promises to be one of the most brilliant events of the kind in this city as chrysanthemums of every shade, color and kind will be exhibited as well as cut flowers, and altogether there will be a collection of flowers and plants that will be a joy for all.

Among the many surprise parties of this week of surprises, the one tendered Mr. and Mrs. Robinson, at their home on Baker street, was not the least pleasant nor could the guests have enjoyed the dancing, games and music more than at this one. The supper served by the hostess ended a delightful evening. The guests were Misses Maggie and Lizzie Logan, Nellie and Mamie Conners, Maggie Roch, Annie Zimmerman, Ella Williams, Jennie Chauncey, Lucy Pressler, Katie Roch and Kittie Golden, Mr. and Mrs. Logan and Mr. and Mrs. Commavish.

The surprise tendered Mr. J. Silde, Thursday evening, at the home of Mr. and Mrs. Williams, on Baker street, was a very pleasant affair. A number of guests were in attendance and enjoyed themselves with dancing, cards, music and feasting until a late hour. Among the guests were Misses Frances Jacobs, Nellie and May Conors, Lizzie and Maggie Logan, Jenette Chauncey, Annie Zimmerman, Kittie Golden, Katie and Maggie Roche, Lucy Roosevelt, Nellie Williams, and Messrs. Law Brown, John Sibio, Charles Roosevelt, M. H. Larriemore, A. Smith, Charles Hoffinger, Will Reed and Mr. and Mrs. Logan, and Mr. and Mrs. Comincavish.

Last evening the members of the Ladies Social club gave the first of the series of entertainments to be given once a month during the winter. The affair was a pedro party given at the home of Mr. and Mrs. G. A. Rabus and the entertainers for the evening were: Mesdames Rabus, Metzger, Shryock, Misses Eva Nelson and Anna Ward. Eight tables at pedro is not an ordinary occurrence, but the guests moved about without a single jar and at the close of the playing Mrs. R. Learmouth was declared the winner of the ladies first prize and Mr. James Fry carried off the gentlemen's first prize. The former was an olive dish of Vienna ware and the latter a box of cigars. The members of the club and guests present were: Messrs. and Mesdames Harry Metzger, R. Learmouth, Frank Fee, Charles Colerick, Dr. and Mrs. J. McLean, Mesdames Ed Carey, G. Henley, Clara Pierce, the Misses Eva Nelson, Connie Wilder, Grace White, Kittie Hattersley, Laura and Lida Woodworth, Alice Coombs, Alice Ward and Messrs. James Fry, Millard, G. Rabus, R. Hanna, F. Keplinger, H. Bond, F. Lightfoot, C. McDougal and Irwin Randall.

MARKETS BY TELEGRAPH.

CHICAGO, Oct. 29.—Closing 1:15 p. m.—Wheat, Oct., 69@⅝; Dec., 71@⅞; May, 77@78c.

Corn, Oct., 40@c; Nov., 40½c; Dec., 40½c; May, 45½c.

Oats, Oct., 28½c; Nov., 29½c; Dec., 30½c; May, 34½@⅞.

Pork, Oct., $11.90; Nov., $11.90; Jan., $13.20.

Lard, Oct., $8.40; Nov., $7.82½; Jan., $7.50; May, $7.57½.

Ribs, Oct., $11.75; Nov., $7.25; Jan., $6.75.

UNION STOCK YARDS, Ill., Oct. 29.—Cattle, receipts, 2,500; steady.

Hogs, receipts, 16,000; weak, 15@20c lower. Heavy, $5.30@5.75; mixed and medium, $5.25@5.75; light, $5.00@5.60.

Sheep, receipts, 1,000; quiet and unchanged.

TOLEDO, Oct., 29.—Closed.—Wheat, cash, 70@72½; Dec., 72½c bid; May, 78½c.

Corn, cash, 41c.

Oats, nominal.

Rye, cash, 55c.

Cloverseed, cash, $6.65@6.67½; Nov., $6.65; Dec., $6.67½; Jan., $6.75; March, $6.80@6.82½.

NEW YORK, Oct. 28—Wheat, No. 2 red winter, 75½@74c cash; Oct., 73½c; Nov., 74½c; Dec., 75½c; May, 82½c.

Corn, No. 2 mixed, 43c cash and Oct.; Nov., 49½c; Dec., 51c.

Oats, No. 2 mixed, 34½c, cash; Oct., 34½c; Nov., 34½c.

Rye, quiet; western, 59@60c.

Barley, nominal.

Sugar, refined, in light demand; cut loaf and crushed, 5 5-16@5½c; granulated, 4 15-16@5c; mould A, 5@5 1-16c.

Coffee, spot lots, steady; fair Rio cargoe, No 7, 16¼@16½c.

Pork, quiet; mess, $12.25@12.50 for old.

Lard, quiet; Oct., $8.00; Nov., $8.35.

Butter, firm; creamery, state extras, 28@28½c; western extras, 26@29½c.

Cheese, firm; state factory full cream fancy white, Sept. 10½c.

Eggs, steady; state new laid, 24@25c; western, 22½@23c.

WHEN the New York oyster beds are made locations for cholera stations, the statistics of the profits of the oyster trade are likely to be punctuated with comma bacillus.

YELLOW is the most undesirable, as well as the least fashionable of all colors just now. The more completely it is displayed, the more it is shunned.

Another Drop on Sugar.

All White Sugar down 1c per pound. Crushed and Powdered 5c pound. Standard Granulated 5c pound.

FRUIT HOUSE.

First of the season. Rabbit lunch tonight at J. Bothner's place, 136 Calhoun street.

If you desire a good smoke, go to Geo. H. Loesch, where you can get both imported, Key West and domestic cigars.

Fresh Baltimore oysters.

Large Selects for Frying, 34c can. N. & W., Best Stewing, 20c can. Best Celery, 23c bunch.

Dark Colored Cape Cod Cranberries, 7c quart.

FRUIT HOUSE.

The Newest,
The Nobbiest
Line of fall and winter Suitings, Overcoats and Trouserings ever brought to the city. Call and make your selection while the stock is complete.

PERRY N. D'HAVEN,
34 East Berry Street.

Lincoln Boy.

On account of the great republican demonstration to be held at Fort Wayne, November 2, the Fort Wayne, Cincinnati and Louisville railroad will hold their evening train until 5 p. m. to accommodate those desiring to attend. 22-24

For chapped hands, face and lips use Loesch's Toilet Cream, 25c per bottle.

Gold paper at 1c per roll at Fred Kreibaum's, 90 Barr St. 24-6t

Gold paper at 1c per roll at Fred Kreibaum's, 90 Barr St. 24-6

$5,000 to loan on long time. Address for further particulars Box 33, City. 20-tf

Tressell's Hungarian Process and Silver Dollar Flour are the best in the market. Take no other. Also "Pillsbury's Best," Springwheat Patent. all-1m

A Dog Lost.

A black and tan Gordon setter, white spot on breast, about 8 or 10 months old, and answers to name of Don, was lost east of city on Maysville road. A reward for return of dog to Loesch's drug store, corner of Barr and East Wayne streets, city. 28-2t

BIRD CAGES! BIRD CAGES!

Just Received a Large Shipment. Call and See Them. Also A Full Line of Guns, Revolvers, Ammunition, Fishing Tackle. Agents for Ladies Head Powder Co. Grand & Judson Hunting Powder. If pairing of Guns a Specialty. Steel Stamps and all kinds rubber stamps on short Notice. All goods guaranteed to Give satisfaction or Money Refunded.

SPORTSMEN'S EMPORIUM,
58 EAST MAIN STREET.

PAST THE CENTURY POINT.

And Ninety-Nine Years a Resident of America.

Ninety-nine years in the country's history has wrought wonders, and Miss Nancy Marvin, of Martinsville, Ind., has been associated with America that length of time. She was born in London, England, October 25, 1792, and landed in New York in 1793, having celebrated her one hundred and third birthday the 25th of this month. Her father, on arriving at New York, tried to rent a stable or booth in which to carry on a meat market, he being a butcher, but being an Englishman, was unable to rent a room of any kind. They next went to Philadelphia, with no better success than they had experienced in New York, and from there to Baltimore, where he secured a room and carried on business for many years. In 1818 Miss Marvin was engaged to marry Nicholas Hayes. Everything was in readiness; the wedding day was set for October 9, 1818, but on Saturday, October 4, her lover sickened and died. Although seventy-four long years have elapsed since the date fixed for her wedding, she has ever been true to her old lover, and tears course down her time-worn face while she talks of her boy lover. Her faculties are but little impaired, and, considering her great age, she is a marvelously well preserved person. Aunty Baldy, of Terre Haute, who was 103 years old last September, is the only lady in the state besides Miss Marvin who has attained such an advanced age. James Culver, living east of that city, was 103 years old last September.

Plantation Drops, Cream Wafers, Salted Almonds, always fresh at Howe's Candy Kitchen, 83 Calhoun street.

Notice to Taxpayers.

The time for paying taxes without penalty expires the first Monday in November. For the accommodation of those who desire to pay taxes in the evening the county treasurer's office will be open on and after Monday, Oct. 31st, from 7 o'clock to 8:30.

E. BUCKMAN,
Treas. Allen Co.

Notice.

Please take notice that any persons purchasing any portion of the late John Taylor's and Harriet Taylor, his wife's, estate will see the same is duly released by William C. Taylor and wife, otherwise the title will be invalid.

28-5t WILLIAM C. TAYLOR.

W. M. Scheele.

Call and Examine

My Stock of Footwear before going down town. I can please you at prices that are astonishing.

352 South Calhoun St.

BUY MEYERS'
Fine Chocolates and Bon Bons,
FRESH EVERY DAY.
—OR FOR A—
Fine Box of Candy
—CALL AT—
The Candy Bazaar,
Cor. Berry & Harrison Sts.

H. J. ASH'S

Elegant New Stove House is open. He is showing a large and handsome line of Stoves at lower prices than ever. It will do you good to examine his Bright New Stock of Kitchen Furnishing Goods. Store open every evening until 9 o'clock. If you are in need of a Stove or Kitchen Goods do not fail to see his stock all marked at bottom Cash Price.

6 EAST COLUMBIA STREET.

MEYER BROS.,

Wholesale and Retail Agents for
NATIONAL
White Lead and Colors
Sherwin Williams' Colored House and Barn Paints and Fine Colors.
Carry Ogden's Cottage Paints.
Neal's Carriage Paints.
Parrott's Extra Varnish.
McClosky's Wood Stains, Etc.
Largest Supply of Paint Brushes in the city.
Ask for Our Sample Color Cards.
MEYER BROS.

THE PEOPLE'S STORE,

(Pixley & Long Block, East Berry Street.)

We Offer the Following Seasonable Attractions at Extremely Low Prices:

Children's Fur Sets!
A splendid line of all the popular Styles and Furs at $2 & $2 50.

Eiderdown Cloakings!
The largest assortment and lowest prices in the city. All colors and patterns; also a new line of Plaid and Stripe Cloakings, from 50c a yard up.

Ladies' Fur Capes and Muffs!
A Splendid Black Coney Cape at $3.00, better qualities at $3.75, $5.00 and up, all of the popular Military Capes in all the Leading Furs.

MUFFS!
Black Hare Muffs at 99c, 50c and 75c. Seal Muffs at $1.50, $2 00 and up. A full line of Opossum, Astrachan, Monkey and Krimmer Muffs at Low Prices.

A Special Bargain!
100 Black Feather Boas, full length and best quality for $1 90 each. There will be none left after this week.

Children's Caps and Bonnets!
JUST RECEIVED—All the latest shapes in Plush, Cashmere, Fancy Silk, Etc., and they run in price from 25c up.

Blankets and Comforts!
This weather makes you think of them and we can supply you and guarantee the best value for the money ever shown. Splendid Comforts at 50c, 75c and $1.00. The largest size and finest quality at $1.50 $2 and $2.25.

BLANKETS!
We can't begin to tell you of what we have. Come and see for yourself. We have them in White, Grey and Scarlet, from 75c, $100, $1.25 and up.

CLOAKS! CLOAKS! CLOAKS!
We seem to be doing most of the Cloak Business this year and the stock is being constantly renewed. No old goods, but the Latest Styles and at Lower Prices Than Anywhere Else. Save Your Dollars By Buying Cloaks Here.

One Price to All:
BEADELL & COMPANY,
THE PEOPLE'S STORE.
BEST LIGHTED STORE in the CITY.

TO CONTRACTORS.

Sealed proposals will be received by the common council of the city of Fort Wayne at the council chamber in the circuit court room, on Tuesday, the 22d day of November, 1892, for the following work:

For constructing a 48-inch iron pipe sewer on Barr st., from the brick sewer now under construction on the north line of the river, to the brick sewer on the north side of said railroad.

Plans and specifications can be seen at the office of the city civil engineer where all information concerning the work can be had.

The common council reserve the right to reject any or all proposals.

By order of the Common council.

F. M. HANDALL,
City Civil Engineer.

D 28 & 8-12-19

DANCING ACADEMY.

The classes are as follows:

Beginners—Monday and Thursday evenings.

Advanced—Tuesday and Friday evenings.

On Friday evenings lessons from 8:30 to 9 o'clock. Social from 9 to 11.

Children—Saturday afternoon; beginners, 2 to 4; advanced, 4 to 5; social time, 5 to 6; advanced, 5 to 6:30.

Private lessons given at any time. For further particulars call at the hall, in Foster block, at any time.

HART FARNAN.

CARPETS.
Home Made New Rag Carpets For Sale at 35 and 40c per yard.
Carpets Wove to Order.
136 BARR STREET,
Between Washington and Jefferson Streets.

Larger Quarters.
Better Accommodations
—AND—
More Private.

See Our Line
—OF—
Baby Carriages.
J. A. M. STORM,
Dealer in Hardware,
No. 72 Columbia St.

ROBERT OGDEN.
Plumbing, Steam and Gas Fitting. Metropolitan Automatic Injector.
General Repairing.
26 EAST BERRY ST.

THE BUFFINGTON INSTITUTE,
For the cure of
Liquor, Morphine and Tobacco Habit,
Has been moved to
544 South Calhoun St.,
Where patients can be treated and cured. An ounce can be sent and attend to their daily occupation at the same time.

Men that have been slaves to the use of alcoholic stimulants for the past ten, fifteen or twenty years, have no desire for whisky after taking the treatement for from thirty-six to forty-eight hours, and have a fearful horror for the miserable fate they have escaped.

Call or address,

BUFFINGTON INSTITUTE,
FORT WAYNE, IND.

Hair Dressing Parlors,
29 East Washington Street.
Manufacturing a Specialty.
Also Kid Gloves Nicely cleaned.
MRS. I. M. SMITH.

Alaska Fur Co
AMERICA'S FOREMOST FURRIERS.
CHICAGO, ILL.

We show more styles in
Sealskin Garments
than all other fur houses in Chicago combined.

☞ Our SOUVENIR CATALOGUE, showing our exclusive styles, mailed on application.

WALL PAPER
—AT—
B·R·I·M·M·E·R·'·S·
ALL THIS YEAR'S PATTERNS.
NO OLD STOCK.
Remember we give you Side Wall Borders and Ceilings to Match, and at LOW PRICES.
33 WEST MAIN ST.

L. O. HULL,
WALL PAPER,
(best patterns, and colorings, lowest prices.)
Paints, Artist's Materials, Window Curtains, Window Glass.
HOUSE AND SIGN PAINTING.
Paper Hanging, Decorating, Etc.
First-class Work, Prompt Service, Lowest Prices.
Special Bargains in Remnants Every Wednesday.

No. 90 Calhoun Street.